OMNIVM LVX CIVIVM
MDCCCLII
MDCCC LXXVIII
BOSTON
PUBLIC
LIBRARY

UNITED STATES DEPARTMENT OF LABOR

ANNUAL REPORT OF THE COMMISSIONER GENERAL OF IMMIGRATION - - 1925

L3.1: 925

U. S. DEPARTMENT OF LABOR
JAMES J. DAVIS, Secretary
BUREAU OF IMMIGRATION
HARRY E. HULL, Commissioner General

ANNUAL REPORT OF THE COMMISSIONER GENERAL OF IMMIGRATION TO THE SECRETARY OF LABOR

FISCAL YEAR
ENDED JUNE 30

1925

WASHINGTON
GOVERNMENT PRINTING OFFICE
1925

GIFT OF
SUPERINTENDENT OF DOCUMENTS.

L 3.1: 925

ADDITIONAL COPIES
OF THIS PUBLICATION MAY BE PROCURED FROM
THE SUPERINTENDENT OF DOCUMENTS
GOVERNMENT PRINTING OFFICE
WASHINGTON, D. C.
AT
25 CENTS PER COPY

CONTENTS

	Page
Report of the Commissioner General of Immigration	1
Immigration act of 1924	2
Numerical limitations under the immigration act of 1924	5
Statistical résumé	5
Sources of immigration	7
Rejection at port of arrival	8
Deportation after landing	9
Petitions by American citizens for the issuance of immigration visas to alien relatives	10
Applications by alien residents for permits to reenter the United States	10
Students	11
Administrative fines	12
Illegal entry of aliens	12
Border patrol	14
Canadian border	17
Mexican border	19
Alien seamen	21
Admission of aliens "ineligible to citizenship"	22
Financial statement	25
Legislative changes recommended	26
Personnel	29

APPENDIX—STATISTICS OF IMMIGRATION (Tables 1 to 75)

(All tables cover the fiscal year ended June 30, 1925, unless otherwise indicated)

Table		
1.	Aliens admitted, departed, debarred, and deported, and United States citizens arrived and departed, fiscal years ended June 30, 1924 and 1925, by ports	33
2.	Net increase or decrease of population by admission and departure of aliens, fiscal years ended June 30, 1922, 1923, 1924, and 1925, by semiannual periods and months	35
3.	Net increase or decrease of population by admission and departure of aliens, fiscal years ended June 30, 1924 and 1925, by countries	36
4.	Net increase or decrease of population by admission and departure of aliens, by race or people, sex, and age periods	39
5.	Intended future permanent residence of aliens admitted and last permanent residence of aliens departed, by States and Territories	40
6.	Occupations of aliens admitted and departed, by classes	41
7.	Immigrant aliens admitted, by race or people, age, conjugal condition, money shown, who paid passage, and whom going to join	42
8.	Immigrant aliens admitted, by race or people, sex, and age	44
9.	Immigrant aliens admitted, by race or people, sex, and conjugal condition	45
10.	Nonimmigrant aliens admitted, by race or people, age, conjugal condition, money shown, who paid passage, and whom going to join	46
11.	Literacy condition of immigrant aliens admitted, by race or people and sex	48
12.	Literacy condition of nonimmigrant aliens admitted, by race or people and sex	49
13.	Emigrant aliens departed, by race or people, age, conjugal condition, and length of residence in the United States	50
14.	Emigrant aliens departed, by race or people, sex, and age	51
15.	Emigrant aliens departed, by race or people, sex, and conjugal conditions	52

Table Page
16. Nonemigrant aliens departed, by race or people, age, conjugal condition, and length of residence in the United States 53
17. Naturalized citizens permanently departed, by race or people, sex, age, conjugal condition, and length of residence in the United States 54
18. Native-born citizens permanently departed, by race or people, sex, age, conjugal condition, and length of residence in the United States 55
19. Aliens admitted and departed, and United States citizens permanently departed, by classes, age, sex, and conjugal condition 56
20. Immigrant aliens admitted, by race or people, and countries of last permanent residence and sex 58
21. Emigrant aliens departed, by race or people, and countries of intended future permanent residence and sex 64
22. Naturalized citizens permanently departed, by race or people, and countries of intended future permanent residence 70
23. Native-born citizens permanently departed, by race or people, and countries of intended future permanent residence 73
24. Immigrant aliens admitted, by race or people, and States of intended future permanent residence 74
25. Emigrant aliens departed, by race or people, and States of last permanent residence 77
26. Naturalized citizens permanently departed, by race or people, and States of last permanent residence 80
27. Native-born citizens permanently departed, by race or people, and States of last permanent residence 82
28. Immigrant aliens admitted, by ports of entry and States of intended future permanent residence 83
29. Immigrant aliens admitted, by occupations and race or people 86
30. Emigrant aliens departed, by occupations and race or people 90
31. Naturalized citizens permanently departed, by occupations and race or people 94
32. Native-born citizens permanently departed, by occupations and race or people 96
33. Immigrant aliens admitted, by occupations and countries of last permanent residence 97
34. Emigrant aliens departed, by occupations and countries of intended future permanent residence 104
35. Immigrant aliens admitted, by occupations and States of intended future permanent residence 110
36. Emigrant aliens departed, by occupations and States of last permanent residence 116
37. Immigrant aliens admitted during specified periods, January 1, 1924, to June 30, 1925, by race or people and sex 122
38. Nonimmigrant aliens admitted during specified periods, January 1, 1924, to June 30, 1925, by race or people and sex 123
39. Emigrant aliens departed during specified periods, January 1, 1924, to June 30, 1925, by race or people and sex 124
40. Nonemigrant aliens departed during specified periods, January 1, 1924, to June 30, 1925, by race or people and sex 125
41. Immigrant aliens admitted, fiscal years ended June 30, 1899 to 1925, by race or people 126
42. Emigrant aliens departed, fiscal years ended June 30, 1908 to 1925, by race or people 128
43. Immigrant aliens admitted, fiscal years ended June 30, 1899 to 1925, by countries of last permanent residence 130
44. Emigrant aliens departed, fiscal years ended June 30, 1908 to 1925, by countries of intended future permanent residence 134
45. Nonimmigrant aliens admitted, fiscal years ended June 30, 1908 to 1925, by principal countries of last permanent residence 136
46. Nonemigrant aliens departed, fiscal years ended June 30, 1908 to 1925, by principal countries of intended future permanent residence 136
47. United States citizens permanently departed, fiscal years ended June 30, 1918 to 1925, by principal countries of intended future permanent residence 137

Table Page
48. Net increase of population, by admission and departure of aliens, fiscal years ended June 30, 1908 to 1925 137
49. Total immigration, 1820 to 1925 138
50. Aliens admitted, by country or area of birth and classes, as specified 139
51. Aliens admitted, by race or people and classes, as specified 144
52. Immigration quotas allotted and visas granted under the immigration act of 1924, by nationality, showing number of aliens admitted and charged against such quotas, by country or area of birth 146
53. Aliens debarred from entering the United States, by race or people, causes, and sex 152
54. Aliens debarred and deported, by causes, 1892 to 1925 156
55. Permanent residents of contiguous foreign territory applying for temporary sojourn in the United States refused admission, by causes 158
56. Aliens deported to countries whence they came after entering the United States, by race or people and causes 159
57. Aliens deported after entering the United States, by race or people and countries to which deported, as specified 161
58. Aliens certified by surgeons as physically or mentally defective, showing sex, age, class of defect, and disposition, by race or people 164
59. Aliens certified by surgeons as physically or mentally defective, showing sex, age, class of defect, and disposition, by diseases or defects 166
60. Aliens certified by surgeons as physically or mentally defective, showing organ or portion of body affected, by diseases or defects 168
61. Aliens certified by surgeons as physically or mentally defective, by diseases or defects and race or people 170
62. Appeals from decisions under immigration law, applications for admission on bond without appeal, applications for hospital treatment, and applications for transit, by causes 174
63. Appeals from decisions under immigration law, applications for admission on bond, without appeal, applications for hospital treatment, and applications for transit, by ports 175
64. Aliens granted hospital treatment under sections 18 and 22, by race or people 176
65. Aliens granted hospital treatment under sections 18 and 22, by ports 176
66. Deserting alien seamen, by ports 177
67. Alien stowaways found on board vessels arriving at ports of the United States, by ports 177
68. Comparison between alien arrivals and head-tax settlements 177
69. Japanese aliens applied for admission, admitted, debarred, deported, and departed, fiscal years ended June 30, 1924 and 1925 178
70. Increase or decrease of Japanese population by alien admissions and departures, fiscal years ended June 30, 1924 and 1925, by months 178
71. Occupations of Japanese aliens admitted and departed 179
72. Miscellaneous Chinese transactions, by ports 179
73. Aliens admitted to continental United States from insular United States, fiscal years ended June 30, 1908 to 1925, by ports 180
74. Arrivals in and departures from the Philippine Islands, by classes, as specified 180
75. Aliens admitted to and aliens departed, debarred, and deported from the Philippine Islands, by classes, as specified 181

REPORT

OF THE

COMMISSIONER GENERAL OF IMMIGRATION

DEPARTMENT OF LABOR,
BUREAU OF IMMIGRATION,
Washington, June 30, 1925.

Hon. JAMES J. DAVIS,
Secretary of Labor.

SIR: In placing before you this report of immigration activities for the fiscal year 1925, I feel that I enjoy a peculiar privilege, because I believe that the achievements of the 12 months just passed have been greater than during any similar period heretofore. For the first time since immigration became a Federal question its regulation is now on a satisfactory and permanent basis from a legislative and administrative standpoint. For the first time in the history of the United States we have a well-rounded and a well-considered set of laws relating to immigration, which, while not shutting us off from a reasonable contribution of Old-World peoples, are at the same time responsive to the demand of the American people for an effective immigration control. I wish, therefore, first of all to assure you of my emphatic indorsement of the immigration policy of the present administration. I feel certain that if any legislative changes are still required they will be simply amendatory in nature and not in any sense radical, because we now have the essential legislative machinery to secure a proper standard of immigration as well as to keep the volume of such immigration within proper limits.

The most significant contributions to the situation are the inauguration of the practice of issuing immigration visas abroad in connection with the new immigration quotas provided by the immigration act of May 26, 1924, which became effective contemporaneously with the period covered by this report, and the successful formation of the land border patrol. We have thus had one complete year's experience with both these measures; and it is not too much to say, with reference to the former, that in no previous year has so even and regular a volume of immigrant travel come to our ports nor has such travel ever before been so carefully and consistently inspected by Government officers. In no similar period has immigration been of such a high order, as shown by the small percentage of rejections; and this, too, under inspection methods of increased effectiveness made possible by the even flow of travel. In no similar period has there been the same freedom from complaint on the part of steamship companies and the traveling public. Success along these lines has been due, perhaps more than to anything else, to the distribution of the quotas over a ten-month period of the fiscal year, enabling the inspection force already available to put forth its efforts most effectively, and at the same time humanely. The immigration act of 1924 is rightly termed a "law with a heart." There is no more midnight racing of immigrant-laden steamers to our harbors; no more conges-

tion of aliens in over-crowded quarters awaiting inspection at ports of arrival; no excuse for hasty or cursory inspection of aliens, or harsh and summary treatment that might result from the efforts of inspectors to facilitate travel and relieve congestion at ports of entry. The service is to be congratulated upon having had an opportunity to vindicate itself of the charge heretofore made by certain interests that, in its administration of the law, it did not take the human element properly into account.

Regardless of what may be the sentiment for or against restriction, no one can deny that, in making provision for consular officers to deny visas to aliens of the clearly inadmissible classes, Congress has done much to ameliorate the hardships which naturally flow from any restrictive immigration policy. In this connection reference is had to section 2, paragraphs (a) and (f), of the immigration act of 1924, which, for the sake of convenience, are quoted below:

IMMIGRATION VISAS

SEC. 2. (a) A consular officer upon the application of any immigrant (as defined in section 3) may (under the conditions hereinafter prescribed and subject to the limitations prescribed in this act or regulations made thereunder as to the number of immigration visas which may be issued by such officer) issue to such immigrant an immigration visa which shall consist of one copy of the application provided for in section 7, visaed by such consular officer. Such visa shall specify (1) the nationality of the immigrant; (2) whether he is a quota immigrant (as defined in section 5) or a non-quota immigrant (as defined in section 4); (3) the date on which the validity of the immigration visa shall expire; and (4) such additional information necessary to the proper enforcement of the immigration laws and the naturalization laws as may be by regulations prescribed.

(f) No immigration visa shall be issued to an immigrant if it appears to the consular officer, from statements in the application, or in the papers submitted therewith, that the immigrant is inadmissible to the United States under the immigration laws, nor shall such immigration visa be issued if the application fails to comply with the provisions of this act, nor shall such immigration visa be issued if the consular officer knows or has reason to believe that the immigrant is inadmissible to the United States under the immigration laws.

As a consequence of these provisions only 1.6 per cent of the total number of aliens applying at our seaports during the past year were turned back, and represented among those refused admission were many whom the steamship lines had accepted as passengers without their having secured the necessary or proper papers and aliens who arrived as stowaways. To state it differently, approximately 4 out of every 1,000 holding proper immigration visas were excluded. The writer is sanguine that the plan which you have so strongly advocated, of stationing experienced immigration officers at the various consulates as technical advisers, will meet with universal approval by the respective foreign governments, and that eventually the harrowing scenes which so often have attended the rejection of aliens at our portals no longer will be witnessed. Perhaps the hardships connected with the enforcement of our immigration laws never can be entirely avoided, since in their application to individual men and women they frequently dissipate the most cherished ambitions, but these hardships can be minimized; and in this endeavor the cooperation of the Governments to which the prospective immigrants bear allegiance may be hopefully anticipated.

IMMIGRATION ACT OF 1924

During the fiscal year covered by this report a grand total of 458,435 aliens were examined and admitted, formal record being made

thereof, under the immigration laws. It will be observed from the following table that of this number over 60,000 were of the nonimmigrant class (that is, entering the country with a temporary status) and that more than 64,000 were aliens of the returning resident class. A significant figure included in the above is that covering aliens born in adjoining territory, the total running to more than 175,000. These aliens, with their wives and children, are not chargeable to any quota. In other words, of the grand total of aliens admitted with formal record, as above set forth, 311,115 were not chargeable to quotas, being of the nonimmigrant or nonquota classes. This figure is notable as showing the latitude provided by the present immigration laws for the admission of the temporary classes of alien travel and aliens coming for permanent stay from adjoining territory.

While the quotas in operation for the last year made possible the admission of 164,667 aliens, the number of quota immigrants actually admitted was 145,971, showing that the possibilities of admission afforded by the act of 1924 were not fully utilized. Tables hereinafter presented go into further analysis of the particular races and nationalities for quota purposes represented by the total of quota immigrants mentioned. Included within the grand total of aliens first cited above were 1,349 aliens who arrived during the previous fiscal year and whose cases were disposed of during the period covered by this report.

ALIENS ADMITTED UNDER THE IMMIGRATION ACT OF 1924, FISCAL YEAR ENDED JUNE 30, 1925, BY CLASSES

Classes	Number admitted
Nonimmigrants under section 3:	
(1) Government officials, their families, attendants, servants, and employees	1, 950
(2) Temporary visitors for—	
Business	14, 461
Pleasure	20, 865
(3) In continuous transit through the United States	22, 697
(6) To carry on trade under and in pursuance of the provisions of a present existing treaty of commerce and navigation	230
Total nonimmigrant aliens	60, 203
Nonquota immigrants under section 4:	
(a) Wives of United States citizens	[1] 4, 171
(a) Children of United States citizens	[1] 3, 046
(b) Aliens previously lawfully admitted to the United States returning from a temporary visit abroad	64, 632
(c) Aliens born in the Dominion of Canada, Newfoundland, the Republic of Mexico, the Republic of Cuba, the Republic of Haiti, the Dominican Republic, the Canal Zone, or an independent country of Central or South America	175, 069
Their wives	[1] 623
Their children	[1] 173
(d) Ministers of religious denominations	694
Their wives	[1] 295
Their children	[1] 486
(d) Professors of colleges, academies, seminaries, or universities	187
Their wives	[1] 49
Their children	[1] 25
(e) Students	1, 462
Total nonquota immigrant aliens	250, 912
Total nonimmigrant and nonquota aliens (not charged to quota)	311, 115
Quota immigrants under section 5 (charged to quota)	145, 971
Grand total admitted under the act	457, 086

[1] Wives, and unmarried children under 18 years of age, born in quota countries.

By reference to the foregoing table it will be observed that aliens are divided into three general classifications.

The reasons for this will be found in the following excerpts from the act:

NON-IMMIGRANTS

SEC. 3. When used in this act the term "immigrant" means any alien departing from any place outside the United States destined for the United States, except (1) a Government official, his family, attendants, servants, and employees, (2) an alien visiting the United States temporarily as a tourist or temporarily for business or pleasure, (3) an alien in continuous transit through the United States, (4) an alien lawfully admitted to the United States who later goes in transit from one part of the United States to another through foreign contiguous territory, (5) a bona fide alien seaman serving as such on a vessel arriving at a port of the United States and seeking to enter temporarily the United States solely in the pursuit of his calling as a seaman, and (6) an alien entitled to enter the United States solely to carry on trade under and in pursuance of the provisions of a present existing treaty of commerce and navigation.

NON-QUOTA IMMIGRANTS

SEC. 4. When used in this act the term "non-quota immigrant" means—

(a) An immigrant who is the unmarried child under 18 years of age, or the wife, of a citizen of the United States who resides therein at the time of the filing of a petition under section 9;

(b) An immigrant previously lawfully admitted to the United States, who is returning from a temporary visit abroad;

(c) An immigrant who was born in the Dominion of Canada, Newfoundland, the Republic of Mexico, the Republic of Cuba, the Republic of Haiti, the Dominican Republic, the Canal Zone, or an independent country of Central or South America, and his wife, and his unmarried children under 18 years of age, if accompanying or following to join him;

(d) An immigrant who continuously for at least two years immediately preceding the time of his application for admission to the United States has been, and who seeks to enter the United States solely for the purpose of, carrying on the vocation of minister of any religious denomination, or professor of a college, academy, seminary, or university; and his wife, and his unmarried children under 18 years of age, if accompanying or following to join him; or

(e) An immigrant who is a bona fide student at least 15 years of age and who seeks to enter the United States solely for the purpose of study at an accredited school, college, academy, seminary, or university, particularly designated by him and approved by the Secretary of Labor, which shall have agreed to report to the Secretary of Labor the termination of attendance of each immigrant student, and if any such institution of learning fails to make such reports promptly the approval shall be withdrawn.

QUOTA IMMIGRANTS

SEC. 5. When used in this act the term "quota immigrant" means any immigrant who is not a non-quota immigrant. An alien who is not particularly specified in this act as a non-quota immigrant or a nonimmigrant shall not be admitted as a non-quota immigrant or a nonimmigrant by reason of relationship to any individual who is so specified or by reason of being excepted from the operation of any other law regulating or forbidding immigration.

Thus it will be seen that with the possible exception of "Government officials, their families, attendants, servants, and employees" those comprehended within classification 1 are aliens who enter for temporary purposes only, while those included in classification 2 for the most part represent aliens of the immigrant class although not chargeable to quotas. Classification 3 represents aliens of the immigrant class chargeable to quotas.

Numerical limitations under immigration act of 1924.

Section 11 provides:

NUMERICAL LIMITATIONS

SEC. 11. (a) The annual quota of any nationality shall be 2 per centum of the number of foreign-born individuals of such nationality resident in continental United States as determined by the United States census of 1890, but the minimum quota of any nationality shall be 100.

(b) The annual quota of any nationality for the fiscal year beginning July 1, 1927, and for each fiscal year thereafter, shall be a number which bears the same ratio to 150,000 as the number of inhabitants in continental United States in 1920 having that national origin (ascertained as hereinafter provided in this section) bears to the number of inhabitants in continental United States in 1920, but the minimum quota of any nationality shall be 100.

(c) For the purpose of subdivision (b) national origin shall be ascertained by determining as nearly as may be, in respect of each geographical area which under section 12 is to be treated as a separate country (except the geographical areas specified in subdivision (c) of section 4) the number of inhabitants in continental United States in 1920 whose origin by birth or ancestry is attributable to such geographical area. Such determination shall not be made by tracing the ancestors or descendants of particular individuals, but shall be based upon statistics of immigration and emigration, together with rates of increase of population as shown by successive decennial United States censuses, and such other data as may be found to be reliable.

(d) For the purpose of subdivisions (b) and (c) the term "inhabitants in continental United States in 1920" does not include (1) immigrants from the geographical areas specified in subdivision (c) of section 4 or their descendants, (2) aliens ineligible to citizenship or their descendants, (3) the descendants of slave immigrants, or (4) the descendants of American aborigines.

(e) The determination provided for in subdivision (c) of this section shall be made by the Secretary of State, the Secretary of Commerce, and the Secretary of Labor, jointly. In making such determination such officials may call for information and expert assistance from the Bureau of the Census. Such officials shall, jointly, report to the President the quota of each nationality, determined as provided in subdivision (b), and the President shall proclaim and make known the quotas so reported. Such proclamation shall be made on or before April 1, 1927. If the proclamation is not made on or before such date, quotas proclaimed therein shall not be in effect for any fiscal year beginning before the expiration of 90 days after the date of the proclamation. After the making of a proclamation under this subdivision the quotas proclaimed therein shall continue with the same effect as if specifically stated herein, and shall be final and conclusive for every purpose except (1) in so far as it is made to appear to the satisfaction of such officials and proclaimed by the President, that an error of fact has occurred in such determination or in such proclamation, or (2) in the case provided for in subdivision (c) of section 12. If for any reason quotas proclaimed under this subdivision are not in effect for any fiscal year, quotas for such year shall be determined under subdivision (a) of this section.

(f) There shall be issued to quota immigrants of any nationality (1) no more immigration visas in any fiscal year than the quota for such nationality, and (2) in any calendar month of any fiscal year no more immigration visas than 10 per centum of the quota for such nationality, except that if such quota is less than 300 the number to be issued in any calendar month shall be prescribed by the Commissioner General, with the approval of the Secretary of Labor, but the total number to be issued during the fiscal year shall not be in excess of the quota for such nationality.

(g) Nothing in this act shall prevent the issuance (without increasing the total number of immigration visas which may be issued) of an immigration visa to an immigrant as a quota immigrant even though he is a non-quota immigrant.

STATISTICAL RÉSUMÉ

The following table shows the immigration quotas allotted to specified countries or regions, number of immigration visas issued, and number of aliens admitted and charged against such quota allotments.

Immigration quotas according to nationality proclaimed in pursuance of the immigration act of 1924, number of immigration visas granted, and number of aliens admitted and charged against such quotas, fiscal year ended June 30, 1925

[The immigration quotas assigned to the various countries and quota areas should not be regarded as having any political significance whatever, or as involving recognition of new Governments, or of new boundaries, or of transfers of territory except as the United States Government has already made such recognition in a formal and official manner.]

Country or area	Annual quota	Visas granted	Number admitted
*Afghanistan	100		
Albania	100	76	67
Andorra	100		
Arabian Peninsula [1, 2]	100	1	1
Armenia	124	56	47
Australia, including Papua, Tasmania, and islands appertaining to Australia [5, 6]	121	121	118
Austria	785	785	761
Belgium [3]	512	512	505
*Bhutan	100		
Bulgaria	100	100	89
Cameroon (proposed British mandate)	100		
Cameroon (French mandate)	100	3	
*China	100	100	99
Czechoslovakia	3,073	2,966	2,556
Danzig, Free City of	228	228	212
Denmark [3, 4]	2,789	2,789	2,523
Egypt	100	100	77
Esthonia	124	124	113
Ethiopia (Abyssinia)	100		
Finland	471	471	466
France [1, 3, 4]	3,954	3,951	3,481
Germany	51,227	51,227	45,760
Great Britain and Northern Ireland [1, 3, 4, 5]	34,007	34,007	30,461
Greece	100	98	95
Hungary	473	367	357
Iceland	100	78	64
*India [5]	100	73	58
Iraq (Mesopotamia)	100	28	21
Irish Free State [5]	28,567	28,567	27,112
Italy, including Rhodes, Dodekanesia, and Castellorizzo [3]	3,845	2,690	2,662
*Japan	100	5	5
Latvia	142	142	127
Liberia	100		
Liechtenstein	100	27	12
Lithuania	344	344	332
Luxemburg	100	100	98
Monaco	100	3	3
Morocco (French and Spanish Zones and Tangier)	100	17	15
*Muscat (Oman)	100		
Nauru (proposed British mandate) [6]	100		
*Nepal	100		
Netherlands [1, 3, 4]	1,648	1,648	1,500
New Zealand (including appertaining islands) [5, 6]	100	100	94
Norway [3]	6,453	6,453	6,118
*New Guinea and other Pacific islands under proposed Australian mandate [6]	100		
Palestine (with Trans-Jordan, proposed British mandate)	100	100	61
Persia [1]	100	100	76
Poland	5,982	5,982	4,873
Portugal [1, 3]	503	503	474
Ruanda and Urundi (Belgium mandate)	100		
Rumania	603	603	595
Russia, European and Asiatic [1]	2,248	2,248	2,141
Samoa, Western [6] (proposed mandate of New Zealand)	100	4	4
San Marino	100	27	18
*Siam	100		
South Africa, Union of [5]	100	97	94
South West Africa (proposed mandate of Union of South Africa)	100	1	1
Spain [3]	131	131	127
Sweden	9,561	9,561	8,961
Switzerland	2,081	2,081	1,869
Syria and The Lebanon (French mandate)	100	94	83
Tanganyika (proposed British mandate)	100		
Togoland (proposed British mandate)	100		
Togoland (proposed French mandate)	100		
Turkey	100	100	96
*Yap and other Pacific islands (under Japanese mandate) [6]	100		
Jugoslavia	671	568	489
Total	164,667	160,557	145,971

*For each of the countries indicated by an asterisk (*) is established a nominal quota according to the minimum fixed by law. These nominal quotas, as in the case of all quotas hereby established, are available only for persons born within the respective countries who are eligible to citizenship in the United States and admissible under the immigration laws of the United States.

[1] (*a*) Persons born in the portions of Persia, Russia, or the Arabian Peninsula situated within the barred zone, and who are admissible under the immigration laws of the United States as quota immigrants, will be charged to the quotas of these countries; and (*b*) persons born in the colonies, dependencies, or protectorates, or portions thereof, within the barred zone of France, Great Britain, the Netherlands, or Portugal who are admissible under the immigration laws of the United States as quota immigrants, will be charged to the quota of the country to which such colony or dependency belongs or by which it is administered as a protectorate.

[2] The quota area denominated "Arabian Peninsula" consists of all territory of that peninsula southeast of Iraq, Palestine, with trans-Jordan, and Egypt, except Muscat and Aden.

[3] Quota immigrants eligible to citizenship in the United States born in a colony, dependency, or protectorate of any country to which a quota applies will be charged to the quota of that country.

[4] In contrast with the law of 1921, the immigration act of 1924 provides that persons born in the colonies or dependencies of European countries situated in Central America, South America, or the islands adjacent to the American continents (except Newfoundland and islands pertaining to Newfoundland, Labrador, and Canada), will be charged to the quota of the country to which such colony or dependency belongs.

[5] Quota immigrants born in the British self-governing dominions or in the Empire of India will be charged to the appropriate quota rather than to that of Great Britain and northern Ireland. There are no quota restrictions for Canada and Newfoundland.

[6] As shown on chart No. 1262a, Hydrographic Office, U. S. Navy Department.

The quota allotments for practically all the large countries were exhausted, and were greatly exceeded by the number of applicants, as indicated by reports received from American consular officers. That in some instances the number of visas issued is in excess of the number of aliens admitted is accounted for by the fact that visas are valid for use at any time within four months after their issuance; also, if an alien to whom an immigration visa is issued is excluded from admission, or does not apply for admission before the expiration of the validity of the visa, or if an alien having an immigration visa issued to him as a quota immigrant is found not to be a quota immigrant, no additional immigration visa may be issued in lieu thereof to any other immigrant.

The immigration quotas allotted to specified areas, the number of immigration visas issued, and the number of aliens admitted and charged against such quotas are shown in the following table:

Area	Annual quota		Immigration visas		Aliens admitted	
	Number allotted	Per cent of total	Number granted	Per cent of allotment	Number	Per cent of allotment
Northwestern Europe	140,999	85.6	140,974	99.9	128,452	91.1
Southern and eastern Europe and Asia	21,847	13.3	19,140	87.6	17,116	78.3
Africa, Australia, and New Zealand and other Pacific islands	1,821	1.1	443	24.3	403	22.1
Total	164,667	100.0	160,557	97.5	145,971	88.6

As previously stated, 458,435 aliens were admitted during that year. Included in this total are 294,314 immigrant aliens and 164,121 nonimmigrant aliens. The total number of aliens departing was 225,490, of which number 92,728 were emigrant aliens and 132,762 nonemigrant aliens; therefore the excess of admission over departure was 232,945 aliens, which represents the net gain in alien population for the year, as compared with a net increase for the previous year of 662,557, and 472,820 for the fiscal year 1923.

For the three preceding years during which the act of May 19, 1921, was in force, monthly quotas were fixed at 20 per cent of the annual quotas of the respective nationalities and were reckoned as of the time of the alien's arrival at a port of entry. Under this act it was possible to exhaust the entire annual quota within the first five months, and several of the quotas were actually exhausted during that period. This was particularly true of the fiscal year 1924, during which, because of the exhausting of quotas, there was little quota immigration from Europe in the last six months of that year. Under the immigration act of 1924 an alien who has secured a proper visa from an American consular officer runs no risk of being excluded under that act.

Sources of immigration.

While the preceding tables show the number of aliens admitted and charged to quota allotments of specified countries or regions of birth, the changes effected by shifting political boundaries, newly created countries, and so forth, preclude the country or region of birth of an alien being considered an exact criterion to race.

The next table shows immigrant aliens classified according to the races or peoples principally indigenous to specified parts of Europe, together with all others, the latter including oriental peoples, Cubans, Spanish Americans, West Indians, and others.

Immigrant aliens admitted, in fiscal years specified, from certain areas

Fiscal year (ended June 30)	Total admitted	From—			Per cent of total		
		Northern and western Europe	Southern and eastern Europe	Other countries	Northern and western Europe	Southern and eastern Europe	Other countries
1907	1,285,349	281,322	956,019	48,008	21.9	74.4	3.7
1914	1,218,480	253,855	921,160	43,465	20.8	75.6	3.6
1921	805,228	206,995	537,144	61,089	25.7	66.7	7.6
1922	309,556	129,434	141,621	38,501	41.8	45.8	12.4
1923	522,919	274,507	162,695	85,717	52.5	31.1	16.4
1924	706,896	393,342	192,599	120,955	55.6	27.3	17.1
1925	294,314	222,701	31,883	39,730	75.7	10.8	13.5

Rejection at port of arrival.

The number of aliens applying for admission at United States ports but rejected as coming in violation of the immigration laws was 25,390 during the year, as compared to 30,284 during the preceding year and 20,619 in 1923.

The record of such rejections for the year, by principal causes, is as follows:

Aliens rejected at United States ports, by causes, fiscal year 1925

Without proper immigration visas (under act of 1924):	
Land	15,989
Seaport	2,618
Likely to become public charges	3,029
Loathsome or dangerous contagious diseases	562
Per centum limit law, extended (excess quota)	561
Unable to read	523
Contract laborers	452
Mental or physical defectives	505
Stowaways	308
Criminals	251
Under Chinese exclusion act	188
Immoral classes	98
All other classes	306
Total	25,390

Reference has already been made to the few rejections occurring at our seaports. The percentage of exclusions at the port of New York, where in years past our greatest problems in law enforcement arose, amounted to only 1.2 per cent as compared to 1.5 per cent during the previous year. Of the total rejections about five-tenths of 1 per cent of applicants holding visas issued to them by American consular officers, were rejected at that port. This speaks much for the efficient manner in which consular officers have performed their duties. Being obliged, as they were, to acquaint themselves with laws with the operation of which they previously had had little c

no experience, too much can not be said in their praise for the whole-hearted support which they have given, and the bureau would be remiss in its duty if it did not take this occasion to make grateful acknowledgment of the valuable services contributed by them.

There is a wide disparity in the percentage of rejections at the principal seaports and at the ports on land boundaries, particularly at Canadian boundary ports. This is explained by the fact that aliens from foreign contiguous territories are, for the most part, not subjected to any preliminary examination prior to their appearance at an immigration office, whereas aliens coming from abroad are, prior to embarkation, not only passed upon by American consular officers to detect any inadmissibility under the immigration laws but are also examined medically by physicians employed by the steamship lines and, at some points, by officers of the Public Health Service. Relatively few aliens are rejected as being without immigration visas at seaports of entry, because they are not generally permitted to embark without proper documents, but at the land ports of entry the number of rejections on that ground is very large, in comparison, for the reason that there is nothing to prevent aliens from applying at ports of entry for examination before securing visas from an American consul, and it becomes necessary to entertain their applications and reject them.

Deportation after landing.

The experience of the fiscal year just closed has demonstrated the accuracy of the statement made a year ago that the deportation of aliens found to be unlawfully in the United States is rapidly becoming one of the most important functions of the Immigration Service. In confirmation of this, attention is respectfully invited to the fact that during the fiscal year ended June 30, 1925, there were 9,495 undesirable aliens deported from the United States. This is the largest number that has been deported in any one year in the history of the service. Of this number 1,914 were deported to Canada and 1,828 to Mexico. The remainder, minus a small percentage of South Americans, Asiatics, and Africans, were deported to European countries.

Of the total number of deportations effected during the year, 958 aliens were permitted to reship one way foreign as seamen in lieu of deportation, and in fulfillment of the terms of the warrants of deportation in their respective cases. This procedure resulted in a saving to the Government (the immigration appropriation) of approximately $148,281.56. The number of aliens reshipped from the various seaports in this country and Canada and the saving effected in each instance is as follows:

Aliens permitted to reship one way foreign in lieu of being deported

Port	Number of aliens	Saving	Port	Number of aliens	Saving
Montreal	5	$575.00	New Orleans	33	4,900.00
Boston	5	515.00	Galveston	355	48,635.00
Ellis Island	146	16,060.00	Los Angeles	27	3,798.44
Philadelphia	268	51,716.48	San Francisco	27	5,800.00
Baltimore	7	1,078.13	Seattle	40	5,950.00
Norfolk	25	6,575.00			
Jacksonville	20	2,678.51	Total	958	148,281.56

In addition to the foregoing, many thousands of dollars have been saved the appropriation by judiciously controlling the transportation of deportees from point to point in this country for ultimate deportation, with a view to the maximum economy. In this respect the bureau authorized during the year the movement of 48 large groups of parties to ports of deportation. This included 16 transcontinental movements in which there were handled a total of 3,000 aliens. These group movements have proved to be the most economical method yet devised for transporting deportees from inland points to seaports and from coast to coast.

Approximately $20,868 was saved in transportation costs alone in effecting, through the port of Galveston, Tex., instead of conveying them to Ellis Island for deportation through New York, the deportation of aliens whose cases originated principally in the Southwestern States. The number of aliens deported through Galveston was 329.

All common carriers patronized by the service, except one, now furnish guards and free transportation for the deporting officers in charge of group movements, a further saving in transportation costs as compared with the previous year.

The principal causes of deportation during the fiscal year ended June 30, 1925 were:

Entered without inspection	1,169
Likely to become public charges and vagrants	1,759
Mental diseases or defects	608
Without proper visa (under immigration act of 1924)	2,723
Criminals	637
Unable to read	474
Under per cent limit (act of 1921)	394
Immoral classes	327
Physically defective	174
Loathsome or dangerous contagious diseases	104
Under Chinese exclusion laws	93
Entered within one year of deportation	164
All other causes	869
Total	9,495

Petitions by American citizens for the issuance of immigration visas to alien relatives.

One unique feature of the immigration act of 1924 is the provision for petitions by American citizens for the issuance of immigration visas to certain relatives. A citizen of the United States who is a resident therein may file with the Commissioner General of Immigration an application to have his wife and unmarried children under 18 years of age who are aliens admitted as nonquota immigrants, and to have preference in the issuance of quota immigration visas given to unmarried children over 18 and under 21 years of age, father, mother, or husband. During the year approximately 29,000 petitions from citizens have been received, of which 25,002 were approved and 3,900 rejected. It is estimated that the petitions thus approved covered approximately 50,000 aliens.

Applications by alien residents for permits to reenter the United States.

Provision is also made in the 1924 act for an application by an alien legally resident in the United States to the Commissioner General of Immigration for a permit to reenter after a temporary visit

abroad. Applications for these permits were received from 108,131 aliens, of which 90,161 were correctly filed and acted upon. Permits were actually issued to 66,354 alien residents, and approximately 18,000 were refused because of failure to establish legal entry and for other reasons. As a result of the activities of the permit division of the bureau in the issuance of permits and granting extensions the sum of $199,157.38 was turned in to the Disbursing Office of the Department for transmission to the Treasury.

The volume of applications received is constantly increasing, due, no doubt, to the fact that the provision of the law which authorizes their issuance is becoming more generally known to the alien population. To enable the bureau to handle the increased work properly, if the issuance of such return permits is to continue, financial provision must be made to augment the bureau's force. The wisdom of such continuance is doubtful, as the opportunities for perpetrating fraud in the securing and use of return permits are many, and irregularities already have been detected.

As no financial provision was made by Congress to cover the additional burden imposed in handling these petitions from citizens and applications from aliens for reentry permits, the bureau has been greatly handicapped in dealing with the situation. With a force which had been pared down to the veriest minimum and hardly sufficient to care properly for the business devolving upon it prior to the act of 1924, it can readily be understood that the difficulties encountered in the efforts to handle with dispatch the applications received have been many. It is a pleasure to state, however, that the force has arisen to the occasion and has handled the situation with a large measure of success.

Students.

As shown elsewhere in this report, an immigrant who is a bona fide student, at least 15 years of age, and who seeks to enter the United States solely for the purpose of study at an accredited school, college, academy, seminary, or university particularly designated by him and approved by the Secretary of Labor, is placed in a nonquota immigrant class. During the year 1,462 aliens were admitted under this provision of the law; 699 institutions of learning were approved by the Secretary of Labor, and 155 were advised that general approval could not be given them but that, if an alien applies for a student visa for the purpose of attending such schools, and the consul is satisfied that the applicant is a bona fide student and brings the matter to the attention of the bureau through the Department of State, appropriate consideration will be given the application.

A number of investigations have been conducted in the cases of students who failed to report to the schools to which originally destined, though usually it has been found that such students were in attendance at other schools. It has been necessary to issue 24 warwants of arrest for aliens admitted as students who failed to matriculate in any institution of learning.

Unfortunately no provision is made for the exaction of bonds in the class of cases under discussion, and ultimately the honesty of the aliens admitted as students must be relied upon to secure compliance with the law which requires their departure from the United States

at the conclusion of their studies. Since the law has been in operation only one year, obviously there is no way of determining whether aliens admitted as students will keep faith and eventually depart from the United States; but this feature of the law is open to abuse to a greater extent than indicated, and probably will continue to be taken advantage of by aliens who otherwise would be unable to gain admission.

Administrative fines.

During the fiscal year, 4,192 separate decisions were rendered in fine cases involving approximately 8,900 aliens. In connection with some 4,800 aliens the fines were imposed in the sum of $601,000, over $300,000 having been covered into the Treasury, the balance being in process of collection. The total amount involved, including passage money, was slightly less than $2,000,000.

The acceptance of diseased aliens by steamship companies for passage to United States ports has long been a troublesome factor, but the heavier penalties imposed by the immigration act of 1924 have made the companies more cautious and fewer cases of this sort have arisen during the year than in the years past.

It is urgently hoped that the plan which you have put forward, of having all aliens medically examined by the United States Public Health Service prior to embarkation, will come to fruition, and that the Immigration Service may be relieved of the necessity of rejecting numbers of unfortunately afflicted aliens at our seaports.

Illegal entry of aliens.

Certain pertinent figures in connection with the subject of illegal entry have been mentioned. It will be recalled that 1,169 aliens were removed from the country on warrant proceedings during the year for the reason that they had entered without undergoing the inspection required by law. It is also significant that the applications for reentry permits by alien residents, as provided by section 10 of the 1924 act, brought out the rather startling fact that a large percentage of our resident alien population had never been legally admitted to this country for permanent residence. It was necessary to refuse about 20 per cent of the applications for permits to reenter for the reason that record of a prior lawful admission could not be found. The full significance of this condition will be realized when it is considered that figures predicated on the last census indicate a total alien population at this time of roughly 7,000,000; and the possible conclusion is that some question as to lawful residence might be raised in respect to 20 per cent of this number, or about 1,400,000. It is possible that these figures are too high, based as they are on incomplete information, but on the other hand it is quite possible that there is an even greater number of aliens in the country whose legal presence here could not be established. No estimate could be made as to the number of smuggled aliens who have been unlawfully introduced into the country since the quota restrictions in 1921, nor of those who may have entered under the guise of seamen. The figures presented are worthy of very serious thought, especially when it is considered that there is such a great percentage of our population who may not even seek naturalization; who, as long as they remain with us, must preserve an alien status because of their illegal entry;

whose first act upon reaching our shores was to break our laws by entering in a clandestine manner—all of which serves to emphasize the potential source of trouble, not to say menace, that such a situation suggests.

The only method yet suggested to arrive at a correct estimate of the number of alien residents of this country who are here without conformity to law is to have a country-wide registration of the alien population, as has been so ably advocated by you, Mr. Secretary. Until such time as this information is available, any discussion must be largely speculative in nature.

Great liberality should govern any attempt to remedy the situation by legislation. Every opportunity should be afforded the honest, law-abiding alien who may be in the country under some merely technical irregularity to establish his legal residence and finally to become a citizen. Any legislative steps should be of such a character as to make possible the exercise of a wise discretion by administrative officials. In all dealing with our alien population, and with aliens who subsequently seek our shores, we should give them, from the very first contact, the best possible impression of our Government and eliminate so far as possible unnecessary detail or harmful methods. No merely technical consideration should be allowed to interfere with aliens becoming law-abiding American citizens and all efforts at Americanization should be encouraged. It should be kept always in mind that the first impression is the most lasting, and that the most desirable type of naturalized citizens can not be expected if they are not imbued with a sense of just treatment during the period they have resided here as aliens.

It may be frankly admitted that the Government itself is in part responsible for a large number of aliens in this country who may be said to be here unlawfully. Many probably are here illegally solely because of a lack of proper immigration records of their entry. Prior to the beginning of the quota restrictions in 1921 the inspection of the visitor class along the international borders was not at all thorough, it being possible for aliens to enter under the guise of visitors, if they appeared to the inspector to be of an admissible type, on a mere pretext of a year or so residence in Canada, Newfoundland, Cuba, or Mexico. Many such aliens who were thus admitted without a suitable immigration record undoubtedly were bona fide in their intention to remain temporarily. Having subsequently changed their intention and taken up a domicile here, as they believed lawfully, they now find themselves, in the face of existing quota restrictions, cut off from the obvious solution of departing from the country and seeking readmission with due charge against their respective quotas. With the pressure of existing quotas already so heavy, were they to depart with the intention of seeking readmission, months or years might elapse before they could lawfully be permitted to enter. On the other hand, as long as such aliens remain in the country in their present condition under existing law, they are cut off from the possibility of acquiring naturalization, owing to the fact that they have never been legally admitted for permanent residence.

The foregoing observations may serve to direct attention to a problem which should be earnestly considered with a view to a definite and permanent solution.

With the tide of immigration suddenly and materially stemmed by the adoption of restrictive immigration measures, leaving millions of aliens who were unable to gain admission through lawful channels, it is quite natural that their eyes should turn to other channels which afforded a means of gaining entry. Stimulated by conditions existing in their own countries, and encouraged by unscrupulous persons who sought to reap financial reward from their undertakings, they were easily influenced to adopt the "back door," which to them presented a ready, albeit an expensive, means of effecting entry to the land of their ambitions. When "rum running" across the land boundaries ceased to be as profitable as in previous years, owing to the competition from so called "rum-row," it was only a short shift for those who ply their nefarious traffic across our land boundaries from the smuggling in of liquors to illegal transportation of aliens. So profitable did this business become that there is reason to believe that some of the organizations are international in their scope, and that their tendrils reach out and embrace practically all of the European countries, with agents scattered throughout the United States.

BORDER PATROL

In the act making appropriations for the Department of Labor for the fiscal year ending June 30, 1925, Congress wisely made provision for the establishment and maintenance of an immigration border patrol force by appropriating $1,000,000 for that purpose, of which sum not exceeding $38,000 was made available for the purchase and maintenance of motor vehicles. Congress apparently intended, and the situation demanded, the immediate establishment of such a force; and viewed in the light of difficulties overcome, a history of the organization presents features of marked interest, representing, as it does, the accomplishment of a great purpose.

At the outset the bureau was confronted by the task of deciding upon the nature of the organization to be created, the manner in which it could most effectively be operated, and the personnel required. In considering these matters there was very little to serve as a guide, since an organization of this nature was unique in governmental circles. A thorough survey of the situation was immediately undertaken, and it was decided that a force of at least 500 men, including officers in charge, would be required to form the nucleus of the organization. After careful analysis it was apparent that the appropriation available would not permit of equipping and maintaining, even at the minimum salary of $1,680 per annum for patrol inspectors, a force of more than 450 employees, and this was the number decided upon.

The question then presented itself as to how it would be possible to recruit this force, as there was no civil-service register of eligibles for the position of patrol inspector available from which selection could be made. In finding a solution for this difficulty the bureau received the most helpful cooperation of the Civil Service Commission, which consented to the selection of men from the railway postal clerk and immigrant inspector registers until such time as an examination could be held. Only a very few of those on the immigrant inspector register were willing to accept appointments as patrol inspectors, owing to the latter positions being placed in a lower grade;

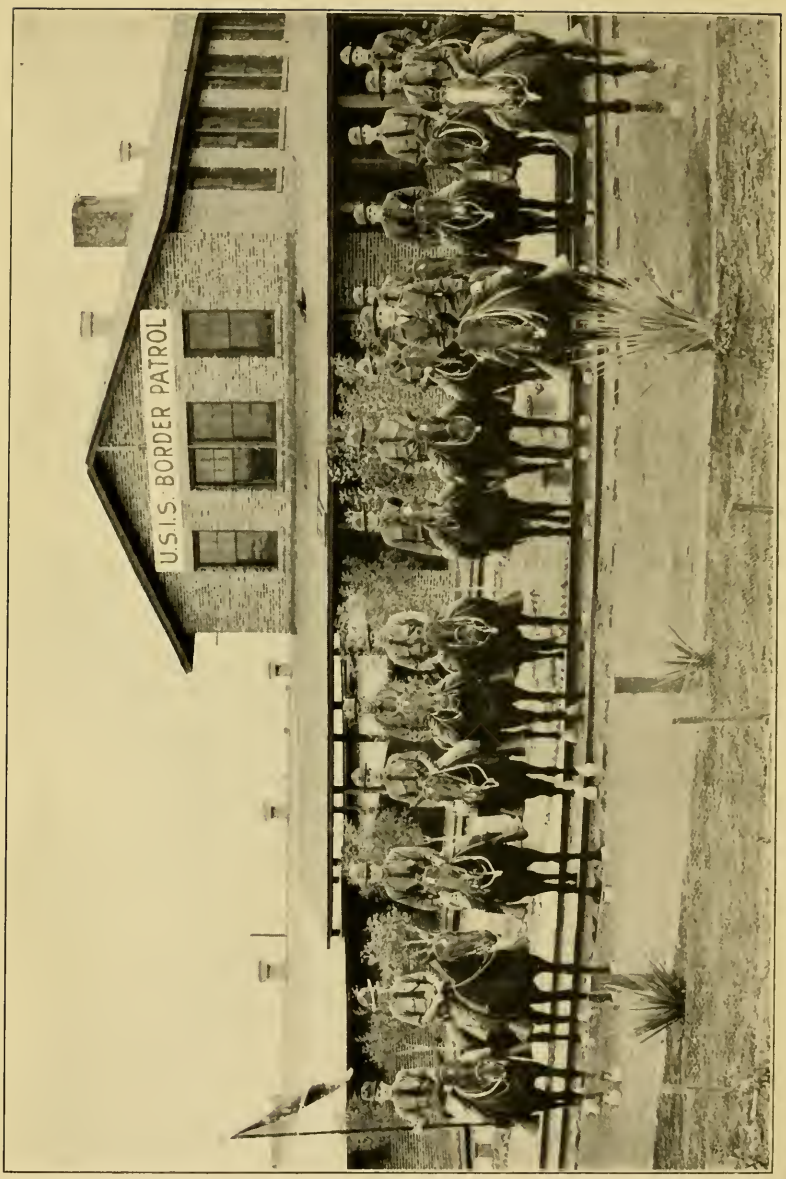
U.S.I.S. BORDER PATROL

consequently, practically the entire number of those originally appointed were selected from the railway postal clerk register. It was clearly apparent from the outset that, for the most part, the men on this register were not qualified for the position of patrol inspector and this was early demonstrated by the large turnover, which amounted to approximately 25 per cent in the first three months. So fast did resignations occur that the register soon became exhausted and consent was obtained to make temporary appointments, pending the establishment of a patrol-inspector register, without regard to civil-service regulations. With the establishment of this register, from which eligibles were selected only after being given a careful examination to determine their fitness, many of the former difficulties were overcome and an opportunity was offered to create a really effective organization.

In deciding upon a plan of organization it was believed that the best results could be accomplished by dividing each of the immigration border districts into several patrol districts and placing in charge of each unit an immigration officer of wide experience in border work, the entire patrol force in each district operating under the general supervision of the respective district heads; which plan was adopted. That this plan was a wise and proper one has been amply proven in actual practice. Under the law immigrant inspectors alone are authorized to pass upon the admissibility of aliens, and by having available in each patrol district an immigrant inspector as officer in charge, matters pertaining to both branches of the service are readily disposed of instead of referring aliens apprehended by the patrol inspectors to points great distances removed for disposition of their cases. In fact, so interlocking and coordinating are the two branches of the service that it is very much doubted if any separation of them could be made without materially interfering with unrestricted legitimate travel across the borders.

Patrol inspectors were greatly handicapped in the beginning by lack of uniforms, as there was nothing aside from their badges to distinguish them from the ordinary citizen. This gave smugglers and others an excuse for ignoring their commands, and at times the lives of the officers were endangered in the attempted performance of their duties. This has since been remedied, and the patrol force is now not only thoroughly organized but properly and smartly uniformed as evidenced by the photograph of the local force at El Paso, Tex., reproduced on the following page from the public press.

The immigration patrol force, it is true, is but in its infancy; but fortunately it has attracted to it men of the highest type, many of whom served as officers in our Army and Navy in the late World War. Through their courage, resourcefulness, and devotion to duty they have rendered it possible to perfect an organization that compares favorably with any law-enforcement body in the country. Theirs is by no means a peaceful occupation, for they are called upon to deal with a lawless element which has but little less compunction in the taking of human life than in violating the laws of the country, and already several immigration officers have been shot down in the line of duty. Not infrequently have they been fired on from ambush and engaged in skirmishes with these traffickers in contraband, in spite of which they "carry on" with an enthusiasm

which merits the highest commendation and justifies the pride which the bureau takes in them.

While the primary duty of this force is to prevent the unlawful entry of aliens, the very nature of the work of the officers comprising it throws them into contact with the lawless element which infests the borders and other outlying points such as the Florida Peninsula, where smuggling is prevalent, and their efforts are not confined to the suppression of alien traffic, but extend to the enforcement of all Federal laws designed to protect the country from the unlawful introduction of contraband.

Some idea of the concrete accomplishments of the force can be gained by reference to the following table:

Principal activities of border patrol officers during the fiscal year ended June 30, 1925

Character of work	Number
Persons questioned or investigated	1, 252, 379
Persons detained temporarily	9, 321
Persons referred to local immigrant inspector for further investigation	14, 078
Persons apprehended (or assistance rendered in their apprehension) for violation of customs regulations	1, 185
Aliens arrested involving seizure of vehicles or contraband goods	536
Aliens arrested on warrants	2, 847
Aliens attempting to enter the United States turned back without resorting to warrant procedure	14, 711
Alien smugglers captured	331
Smuggled aliens captured	4, 641
Miles patrolled (on foot, by vehicle and by boat)	2, 288, 000
INSPECTION OF TRAINS, MOTOR VEHICLES, ETC.	
Freight and passenger trains examined	104, 094
Passengers on same (estimated)	1, 553, 500
Automobiles and motor busses stopped and examined	418, 128
Boats and other means of transportation stopped and examined	33, 485
Passengers on above	1, 543, 400
SEIZURES (INCLUDING ASSISTANCE GIVEN OTHER OFFICIALS) FOR VIOLATION OF CUSTOMS, PROHIBITION, AND IMMIGRATION LAWS	
Automobiles	253
Boats and other conveyances	195
Value of above, including seized contraband goods (estimated)	$475, 600
Special investigations made, such as requests by immigration officers to establish responsibility and willingness to support relatives applying at various ports of entry for admission to the United States	2, 177

It should be understood that the foregoing table is representative merely of concrete results accomplished, but far more important than anything which can be presented statistically is the deterrent effect which this force has had upon those who would seek to violate the laws. Whereas formerly the borders were more or less open to those who plied their nefarious traffic across them, they are now so carefully guarded that none but the most daring smugglers run the risk attendant upon their illegal traffic, there having been a total of 331 smugglers captured during the year, most of whom were given comparatively heavy prison sentences. Besides this, many organized smuggling bands have been broken up. However, with the number of aliens who are constantly seeking entry through unlawful channels and the comparatively large rewards that accrue to the successful smuggler, the utmost vigilance can not be relaxed.

The force is now thoroughly organized and properly officered, but as organization has progressed the need for additional men and equipment to complete it and increase its effectiveness has become more and more apparent. Some of the vulnerable points in this armor of defense which require a 24-hour service are now being protected only by a sufficient number of men to give an 8-hour service, while other points are left practically uncovered.

There is no intention of building so rapidly that the force will become a disorganized rabble, for experience has demonstrated that organization promotes effectiveness.

To man properly the force at the present stage of development there should be at least 660 patrol inspectors, 32 inspectors in charge, and 40 clerks, representing a total increase over the present authorized force of 158 employees. This estimate has been arrived at only after the most careful analysis of existing conditions, and represents the number of new employees that can properly be absorbed in the present organization and render it proportionately more effective.

Not alone has the force been handicapped in its operations by inadequacy in numbers, but equally as great has been the handicap resulting from lack of proper transportation facilities. With the amount of funds available for that purpose it has not been possible to provide sufficient motor equipment and horses to render the force mobile, and upon its mobility to a great extent depends its effectiveness. There are now certain patrol districts where a force of 10 men are called upon to cover a territory of approximately 300 miles, traversing which are numerous improved highways leading across the boundary, all of which on occasion are utilized by traffickers in contraband. To attempt to place guards at each of them would not only be futile, as their identity and location would soon become a matter of common knowledge, but the number of men that would be required to maintain an adequate protective force renders such a plan impracticable.

That the borders and other outlying districts should be protected is recognized by every citizen who has the welfare of his country at heart. It is a manifest duty to urge that everything be done to secure sufficient funds to man, equip, and maintain the border patrol force at a point where it will be as nearly 100 per cent effective as it is possible to make it.

That there may be presented an expression from the district officers themselves concerning existing conditions, extracts from their reports are appended hereto. For the most part these extracts are merely supplementary to reports previously rendered by them throughout the year.

CANADIAN BORDER

District No. 1, headquarters at Montreal, Canada

There are thousands of Europeans in Canada who came here either to wait five years for exemption under the act of 1921 or to smuggle across the border.

There should immediately be legislation penalizing entry without inspection, so that we need no longer rely upon an obsolete war time law which is in disfavor with judges and juries, if indeed it has not passed out of existence. There should also be provision like the one in the Canadian law, making it obligatory upon the passenger to find the immigration officer and report to him. This has always been needed. It is imperative now when there are hundreds of roads crossing the border, few of them even marked to show the boundary or the whereabouts of the nearest officer.

There are indications of an organization among smugglers to get business, to provide vehicles to the border, to provide other vehicles to pick aliens up on the American side and take them to destination or to inland railroad point, and to provide bail and attorneys for those who are caught.

The border patrol * * * has justified its existence and has been a preventive influence which can not be measured.

Inspector in charge, border patrol, Niagara Falls, N. Y.

At the time of the inauguration of the border patrol, July 1, conditions along the border in this vicinity were very bad, a lawless element operating on both sides of the river and cooperating with each other. The smuggling of contraband other than aliens was being carried on extensively and about May the smuggling of aliens commenced on a large scale. The apprehension and conviction of an old-time smuggler did not seem to bother the alien runners much and it was not until July 8, at which time Patrol Inspector Ault was seriously wounded during an affray with smugglers, that notice was taken of the border patrol by those engaged in this nefarious business; from that date on the patrol had work and plenty of it, for the smugglers then engaged a number of spies or lookouts to watch our movements, and it was an easy matter with the few patrol inspectors that we had. However, we carried on until we were successful in curbing alien-running in this vicinity to a point where the smugglers were compelled to use other tactics, which were easily discovered and broken up by our men.

District No. 11, headquarters at Detroit.

Smuggling operations in this district during the past year, due to the energetic efforts of the officers connected with the patrol service, have been reduced greatly.

There were apprehended 36 smugglers, including 4 Chinese smugglers, and 275 aliens, including 4 Chinese. There were seized 37 automobiles valued at $57,500, 39 boats valued at $8,900, 1 other conveyance valued at $500, and contraband merchandise, mostly liquor, to the value of $46,050, the seizures representing a total value of $112,950. Practically all of the 275 aliens have been deported or are now under deportation proceedings. Prosecution was instituted against all the smugglers and many of the aliens involved, convictions being had with but few exceptions.

Our small force of men was successful in apprehending 17 smugglers and approximately 140 smuggled aliens. In addition, there were 8 smugglers and approximately 100 smuggled aliens apprehended by the Detroit police and the State constabulary. The immigration inspectors stationed at the ferry docks and on the railroad trains also apprehended a few smugglers and aliens. Sentences imposed on smugglers ranged from 30 days to 3 years. Fines imposed ranged from $25 to $2,000.

On account of the activities of the border patrol there has been a remarkable change for the better in smuggling conditions. In May, 1924, prior to the establishment of the border patrol, smuggling parties were being landed on the shores of this district daily, and it was not unusual to receive reports of boat loads containing as many as 30 aliens being landed.

Our men have also been very successful in apprehending violators of the prohibition law and in furnishing information to the various enforcement agencies whereby excellent seizures and captures were made.

It is believed the border patrol has reduced smuggling at least 50 per cent and even those operators who are working at the present time are more wary in their work and do not take the chances that they did take a year ago.

District No. 18, headquarters at Grand Forks, N. Dak.

Investigation disclosed the existence of a systematic organized plan whereby aliens were being assisted across the border. * * * With the new border patrol firmly established and properly equipped, it may be expected that the operations of alien smugglers along this section of the Canadian border will be greatly curtailed, although perhaps the business never will be completely curbed. The registration of all aliens in the United States, it is believed, will provide the only effective means of checking alien smuggling.

District No. 26, headquarters at Spokane, Wash.

It is believed that the border patrol has had a most salutary effect in checking the illegal entry of aliens into this country.

MEXICAN BORDER

District No. 25, headquarters at El Paso, Tex.

Enthusiasm throughout the border patrol organization has been maintained at a high pitch during the fiscal year covered by this report; green men have been trained in the work to a comparatively high degree of efficiency. There is much room for improvement in this respect; the utmost vigilance is being exercised to permit no person, mentally, morally, or physically unfit, to enter the patrol organization, and every effort is being made to maintain it at a high standard. The morale, it can truthfully be said, is most excellent.

The results attained, considering the handicaps under which the border patrol has labored, are most gratifying. By this, however, it is not intended to convey the impression that the border patrol organization has put a stop to the clandestine entry of aliens. * * * A number of minor casualties and one fatality have occurred among the force during the year. * * * The bravery, courage, coolness, and resourcefulness of these patrolmen in times of stress and imminent peril constitute a chapter in the history of the border patrol which does not have its parallel outside of the annals of actual warfare. Conspicuous gallantry and bravery above and beyond the call of duty have been displayed by practically every member of the force under circumstances and conditions of defense vastly inferior to those generally obtaining in actual warfare. These men suffer the handicap of being compelled to wait until they are fired upon before firing. They must announce themselves as Government officers in challenging the smugglers and must not shoot first upon the assumption that they will be fired upon. This is one of the most difficult and trying problems incident to their work. * * * The best and most efficient equipment, including transportation and weapons, is none too good for these brave men.

District No. 31, headquarters at Los Angeles, Calif.

As has been the case in all immigration experience, each added restrictive measure increased the incentive to illegal entry and to smuggling; so with the act of 1924 we find that smuggling activities and efforts of individuals to evade immigration examination have advanced apace. Aliens who have been unsuccessful in securing the necessary credentials in the country of their residence have, in thousands of instances, either upon their own initiative or following the advice of unscrupulous steamship agents and other interested parties, turned their all into cash, left their homes, and proceeded to Mexico in the belief that, once there, entry to the United States in spite of our laws was a matter of easy accomplishment. The actual promoters of this movement have no interest in the alien other than such as is measured by the amount of money they can filch from him through guiding him along the path that leads to his ultimate downfall. The alien is met at the Mexican seaport, shunted from place to place, always at great expense, and finally is dropped, his money gone, facing either deportation to his home land or practical pauperism. In some instance the smugglers are not satisfied with charging a price for services rendered, but they actually rob and sometimes murder their victims in their greed to secure the last cent available. These aliens naturally turn to the only way out, the United States. They brave the danger of apprehension, well knowing that the only penalty involved is deportation to their own country, and, if successful in their attempt, entry to the land of their opportunity.

With the opening up of the large and remunerative field for smuggling naturally involved, the efforts of this service were speeded up with a view to prevention. As the difficulties grew the smuggler advanced his prices until now from three to five hundred dollars per individual is demanded, depending upon the amount of money the alien has and is willing to part with.

It has been the duty of the border patrol service to cope with the situation above described, and through actual results this service has most convincingly justified its existence. It has not only been the means of apprehending and deporting, or causing the voluntary departure under supervision of the aliens shown in the reports submitted, but from actual observation, it can be stated that the influence of this service has been felt by hundreds of aliens who, being illegally in the United States and hearing of the patrol activities, have hurriedly departed to Mexico, there either to remain permanently or to wait such time as legal entry could be accomplished. * * *

"The inauguration of the patrol service has added greatly to the work of the straight immigration or administrative branch, but entirely aside from any increases in results which are attributable to patrol activities, the records show

that with a force that was not increased over its strength of the prior year until within the last few months of the year just closed, the number of aliens removed from the country through deportation proceedings is 162 per cent greater than in the previous year, and this during a period when the officers were working under the handicaps necessarily incident to a reorganization. This has been partially due to altered methods and partially to the splendid spirit of cooperation evidenced by the employees themselves, their loyalty to the service, sincerity of purpose, and the very evident desire of all to walk together all the time in the same direction toward the common goal, the goal of efficiency.

District Director, San Antonio, Tex.

The patrol force was greatly increased during the past year and alien smuggling made proportionately more difficult. * * * The aliens simply did not attempt illegal entry in the face of the stern opposition they knew they would meet in the enlarged and reorganized patrol.

The added restrictions of the new immigration act, cutting down the number of aliens who may enter this country, have greatly stimulated the heretofore steady flow of European aliens to Mexico with the ultimate object of smuggling into the United States. * * * It is believed that more than 90 per cent have proceeded to Mexico for the sole purpose of eventually entering the United States. Information is reaching the service to the effect that Europeans are congregating in Mexico awaiting a favorable opportunity to smuggle into the United States. Fear of apprehension is all that keeps them from making a rush across the border, and even despite this fear many become desperate and make the attempt.

One aspect of border patrol activities which might otherwise escape consideration in any brief discussion of the subject should be emphasized, namely, the very great spirit of cooperation which exists between the border patrol officers and officials of other Government services which have as their object law enforcement along the international boundaries. Mutual assistance has at all times characterized their relations with other Government services, including officials of the Custom Service, prohibition enforcement officers, and agents of the Department of Justice. While stressing the cooperation which has existed and which will be encouraged, the opinion is constantly strengthened that this border patrol force can not be combined with or made a part of any other force if it is to function to the best advantage against aliens smuggling.

The success of the patrol force up to this time has been made possible by specialized effort, and it is well able to handle the peculiar problems presented in connection with violations of the immigration laws along the remote portions of the border as well as on the more thickly populated sections of the frontiers. In the more congested areas it is possible that further cooperation might be fostered, but the problems presented by the remote sectors of the border are peculiarly the responsibility of the border patrol force. With such difficult conditions no other force now in existance can successfully cope. Therefore it is recommended that no amalgamation be made of this efficient organization with other services, thus robbing it of its vitality and effectiveness in the prevention of illegal entry of aliens. Further, intensive effort to focus the activities of the border patrol, which Congress had in mind in creating it, should be continued.

The record of accomplishment of the past year by this small force of border guards, of necessity hastily chosen and organized into their respective units, is little short of an achievement. The bureau feels no little pride in this vigorous body of young men who have served so loyally to produce such results. A very substantial contribution has been made to the effectiveness of the Immigration Service, which as years go on will be an increasing source of strength from which to

recruit its corps of immigrant inspectors. A most significant thing about the activity of the patrol force the past year has been the enthusiasm with which these young officers have gone about their difficult duties. A considerably larger force could be used to advantage, and with further additions to the existing nucleus of personnel and with proportionately increased provision for administrative expenses, even more striking results may be obtained in suppressing alien smuggling activities.

The reports emphasize the need of adequate equipment and transportation, and even if the present force is to operate to its best advantage further thought and expenditure should be devoted to these ends. An energetic and capable personnel already has been developed. Could this force be adequately increased and furnished with the best type of equipment—especially facilities for rapid transportation—with which to fight the methods of the smugglers, such effectiveness would be reached as would render unprofitable any extensive induction of aliens across the boundaries or along the sea coast. Just as soon as law violators, both smugglers and aliens subjects, are convinced of the hazards attaching to surreptitious entry, alien applicants will patronize the regular ports of entry and submit to the necessary inspection as the best means of gaining admission. The deterrent effect now exercised by the patrol force has been a most important factor in keeping alien smuggling efforts and other illegal activities along the borders within bounds. The continuance of this force and a further increased provision for its maintenance and expansion is recommended.

No account of the activities of the border patrol would be complete if it did not make mention of the cooperation furnished by the officials of the Canadian and Mexican Governments along the international frontiers. Much of the success achieved by the border patrol has been made possible by the good will and assistance which its officers have met with from officials along the international boundaries in their efforts to protect this country against the illegal entry of aliens.

ALIEN SEAMEN

The seamen route is also being resorted to by aliens seeking to gain unlawful entry to this country. The number of desertions among alien seamen, however, is no exact criterion of the number of aliens who, arriving as seamen, remain here unlawfully. So far as the laws are concerned alien seamen are at liberty to obtain their discharge in United States ports when they declare it to be their intention to reship foreign, and, since no check is kept upon their subsequent movements, it is manifestly impossible to determine what percentage of such seamen actually remain in the country. Investigations which have been conducted from time to time indicate that the number is considerable.

True it is that the immigration act of 1924 provides that alien seamen employed on vessels arriving from foreign ports must be detained on board until they have undergone examination by an immigration officer and a medical officer of the United States Public Health Service. The act also requires the master to deny shore leave to such seamen as may be designated by the immigration officer. However, it is only when an officer has reason to suspect that an alien signed on as a sea-

man is not such, or that a desertion is intended, that notice to detain on board is served upon the master. The seaman's act vests seamen with certain rights, among which are the privilege of being discharged and of freely enjoying shore leave, which are not abridged by the immigration laws. To some extent, therefore, an officer must be guided by intuition in determining whether an alien signed on as a seaman is what he represents himself to be or whether he has adopted the calling of seaman as an easy means of gaining unlawful entry.

In the report of my predecessor for the fiscal year 1924, the hope was expressed that the new provision of law heretofore referred to would serve to check the unlawful entry of aliens in the guise of seamen. While the provision in question has proved decidedly helpful, reports received from seaport stations indicate that the door through which aliens are unlawfully entering in the guise of seamen swings altogether too widely open for the welfare of the country.

During the year officers of the Immigration Service boarded 32,194 vessels on which were examined 1,004,226 alien seamen. Out of this number 1,720 seamen were certified for loathsome or dangerous contagious diseases and 1,595 removed to hospitals for treatment.

The number of deserting seamen for the year was 19,710, which makes a total of 77,917 for the past three years—a number greater than the total desertion of alien seamen for the 10 years from 1911 to 1920, inclusive. The number of such desertions for the previous fiscal year (1924) was 35,013, which, as compared with the number for the period covered by this report, 19,710, indicates that a more favorable situation now obtains as regards the number of such cases.

ADMISSION OF ALIENS "INELIGIBLE TO CITIZENSHIP"

There were admitted to the United States 1,721 immigrant alien Chinese and 688 were denied admission during the fiscal year 1925, as against 4,670 admitted and 1,051 excluded in 1924. This decrease in Chinese immigration is due to the immigration act of 1924, which necessarily tends to lessen the number of Chinese coming to the United States, as the alien Chinese wives and alien Chinese minor children of American citizens are thereby made inadmissible. Restrictions are placed upon the admission of certain other classes. It has had a greater effect this past year, however, than it can possibly have hereafter, as very few wives and minor children of alien Chinese merchants have applied for admission; but now that the Supreme Court has decided that such persons are admissible, they may be expected to come to the United States in much greater numbers.

Something of the extent to which fraud is being perpetrated in Chinese cases may be seen from the result of an investigation made by the San Francisco immigration office. The commissioner of immigration there reports that during the months of April, May, and June, 1925, 256 Chinese men who are American citizens and held return certificates as such, and who claimed to be married, returned to the United States through that port. Three of these stated that their wives were in the United States. The other 253 claimed wives in China, and 19 of them stated that their wives were pregnant. The 256 Chinese American citizens referred to claimed a total of 719 children, 670 of these being males and only 49 females. One hundred and fifty-one of the alleged sons are now in the United States and 519

in China. All the girls are in China. While individual families may have boys and no girls, it is, of course, absurd to suppose that such a proportion of boys to girls could exist among the children of men of any race who entered the United States during any specified period of three months. Moreover, the commissioner of immigration at San Francisco says: "This ratio runs throughout the records, and it is a mild statement to assert that the foundation has been laid in the records for the coming of thousands of foreign-born alleged children of citizens of the Chinese race."

This situation is not peculiar to San Francisco, as the Chinese entering the United States at the other ports of entry for Chinese are, as a rule, claiming about all the children they could possibly have in China and most of them deny having any girls. It is undoubtedly true that, on account of this fact and after careful coaching given prospective applicants, many Chinese secured admission as foreign-born citizens—that is, as sons of natives—who have no right to admission under any status, it being impossible in many instances to break down the testimony of either the applicant or his witnesses or to discover such discrepancies therein as would cause the weight of evidence to be against the claims of the applicant.

Prior to the immigration act of 1924, the Immigration Service had for many years issued return certificates free to Chinese of the exempt classes who desired to go abroad temporarily and insure their prompt readmission to the United States so far as the Chinese exclusion act was concerned. During the fiscal year 1925, however, such return certificates have not been issued to Chinese of the exempt classes permanently domiciled in the United States, for the reason that section 10 of the immigration act of 1924 provides that, upon payment of a fee of $3, the Commissioner General of Immigration, with the approval of the Secretary of Labor, shall issue a return permit to any alien (without regard to race) who applies in good faith therefor and who has been legally admitted to the United States. It has been held, however, by the bureau and department that a Chinese laborer can not apply in good faith for such a return permit, for the reason that it would be of no value to him, because the Chinese exclusion act specifies that he must obtain a return certificate as a laborer and that the same shall be issued to him free of charge. The Immigration Service is, therefore, requiring each Chinese applicant for a return permit to show not only that he has been lawfully admitted to the United States but also that he has exclusively followed an exempt occupation for the full period of one year prior to making his application, this being the requirement for readmission as an exempt under the Chinese exclusion acts. In this connection it should be stated that for a number of years before the act of 1924 became effective the Immigration Service had found it impracticable to deny return certificates to Chinese of the exempt classes who were unable to prove their lawful domicile, unless the evidence against the legality of their residence in this country was such as to warrant the institution of deportation proceedings by the department or before a United States commissioner; the Supreme Court having decided in the case of Chin Fong (253 U. S., 420) that such persons were entitled to a judicial determination of their status and could not be prevented from entering the United States by purely administrative proceedings. In some instances, also, persons claiming American birth and citizenship

have in years past been permitted to qualify for and obtain the return certificates provided for aliens under the claim that they were to be regarded in every way as aliens until they proved that they were citizens. However, during the past year and for some time prior thereto, it has been held that a person claiming American birth or citizenship is entitled to all the rights of a citizen provided he presents reasonable proof of his citizenship; but that failure to do this does not entitle him to the privileges granted by law and treaty to aliens only. During the fiscal year 1925, 424 return permits were issued, 25 applications for such return permits were withdrawn, and 67 were denied, many of the denials being because the applicants failed to prove their exempt status, some because they failed to show previous lawful entry, and a few because they claimed to be citizens of the United States.

During the fiscal year 1924, 1,159 return certificates had been issued to Chinese of the exempt classes and 54 applications for such return certificates denied.

During the fiscal year 1925, 2,709 return certificates were issued to Chinese American citizens and 136 were denied, as against 2,572 granted and 93 denied in 1924. During the fiscal year 1924, 1,007 laborers' return certificates were granted and 24 denied, while during the fiscal year just closed 1,288 laborers' return certificates were issued and 58 denied.

The following table shows the number of aliens "ineligible to citizenship" admitted during the year, and the classes within which comprehended:

Aliens of the classes ineligible to citizenship admitted under the immigration act of 1924 during the fiscal year ended June 30, 1925.

Classes	Chinese	East Indian	Japanese	Korean	Pacific islander
Nonimmigrants under section 3:					
(1) Government officials, their families, attendants, servants, and employees	84	8	368	3	3
(2) Temporary visitors	422	48	651	1	5
(3) In continuous transit through the United States	6,336	29	754	5	5
(6) To carry on trade under existing treaty	75		75		
Total nonimmigrants	6,917	85	1,848	9	13
Nonquota immigrants under section 4:					
(*b*) Residents of the United States returning from a temporary visit abroad	1,975	19	2,010	23	2
(*d*) Professors and ministers and their wives and children	2	2	45		
(*e*) Students	328	36	62	21	
Total nonquota immigrants	2,305	57	2,117	44	2
Total admitted under the act	9,222	142	3,965	53	15
Arrivals prior to the close of June 30, 1924, admited during the year	329	2	222	1	
Grand total admitted	9,551	144	4,187	54	15

A considerable decrease is found in the number of immigrant aliens of the Chinese race admitted during the year, the total being 1,721, compared to 4,670 in the previous fiscal year, 1924. The number of Chinese emigrant aliens leaving the country also decreased, 3,263 having departed in 1925 and 3,736 in 1924. The figures for these two classes for the last five years are shown in the following table:

Chinese immigration and emigration for fiscal years 1921 to 1925.

Fiscal year	Immigrant aliens	Emigrant aliens	Fiscal year	Immigrant aliens	Emigrant aliens
1921	4,017	5,253	1924	4,670	3,736
1922	4,465	6,146	1925	1,721	3,263
1923	4,074	3,788			

During the fiscal year 682 Japanese immigrant aliens were admitted to the United States as against an emigration of 1,170. The figures for the fiscal years 1921 to 1925 are as follows:

Japanese immigration and emigration for fiscal years 1921 to 1925.

Fiscal year	Immigrant aliens	Emigrant aliens	Fiscal year	Immigrant aliens	Emigrant aliens
1921	7,531	4,352	1924	8,481	2,120
1922	6,361	4,353	1925	682	1,170
1923	5,652	2,844			

FINANCIAL STATEMENT

An appropriation of $5,276,705 was made by Congress for the conduct of the Immigration Service and the administration of the various laws pertaining to immigration for the fiscal year 1925. The following statement shows the appropriations for each object:

For the enforcement of laws regulating immigration into the United States	$4,084,865
For additional land border patrol	1,000,000
For fiscal maintenance and upkeep of immigration stations	100,000
For salaries, Bureau of Immigration	91,840
Total	$5,276,705

The net operating cost of the Immigration Service for the fiscal year 1925, including maintenance and repair of immigration stations, salaries, and other expenses of administration was $5,231,689.

The revenue to the Government for the year through the enforcement of the immigration laws was $4,189,247.50. The following table shows the various sources of income and the amounts collected under each head:

Head tax (through customs districts)	$3,075,846.00
Head tax (through naturalization for nunc pro tunc inspections)	25,221.15
Head tax voluntarily paid, the statutory period for payment having expired	344.00
Immigration fines (through customs districts)	613,046.56
Collections for immigration permits to reenter the United States	199,157.38
Forfeiture of bonds	109,350.00
Sale of exclusive privileges	2,169.30
Sale of Government property	1,371.18
Miscellaneous collections	930.68
Care and treatment of aliens, Ellis Island Hospital, Public Health Service, from July 1, 1924, to June 30, 1925, inclusive	161,811.25
Total	4,189,247.50

LEGISLATIVE CHANGES RECOMMENDED

In the course of this report certain matters that require correction or provision by way of legislation in order that the ends of effective administration may be secured already have been touched upon. These matters, in concrete form and somewhat further elaborated, are now presented for your attention with the following recommendations:

First. Two million dollars to be expended for increased personnel and more effective administration of the coast and land border patrol, instead of the annual appropriation of $1,000,000 under which this force now operates.

Second. Five hundred thousand dollars to be added to the appropriation for enforcement of laws regulating immigration into the United States, to be expended for additional immigrant inspectors and other personnel, and for accomplishing more effectively the removal from the country, as contemplated by law, of aliens found to be illegally in the country. This recommendation is to be regarded as correlative to the proposed increase in force and equipment of the patrol force, and will enable the Immigration Service to cope more successfully with the situation heretofore protrayed of the large number of illegally entered aliens already in the country.

Third. A prompt provision through legislation, with adequate appropriation of funds, to provide for a country-wide registration of all aliens now in the United States, with provision for future similar registration of newcomers within a stipulated time after entry. In my opinion, such steps can not be taken too soon, for the welfare of the country. To the objection that may be raised that this plan is contrary to American ideas and smacks of Old World restrictions, it is sufficient to cite that our citizens are constantly called upon in one way and another to record themselves upon official registers, and it is the least that a sound Government wishing to remain sound in its institutions should expect that the aliens who elect to reside within its boundaries should similarly indicate their willingness to become and remain a law-abiding part of the population by properly submitting themselves to enrollment in official records. Such registration, first of all, will furnish the material now lacking for formulating proper recommendations to the Congress for control of the alien problem within the country and enable immigration officials to ascertain promptly what number of aliens are illegally here and subject to removal under the immigration laws. The plan would be at the same time a protection to the lawfully admitted alien residents and a curb to the aliens who have by means of surreptitious entries or under the guise of visitors or seamen secured unlawful admission. The law-abiding part of our alien population have no occasion to fear the results of such a survey, while the alien violator of the laws will be induced to remove his unlawful presence or expose himself to apprehension and ultimate deportation proceedings. It is logical to assert that one of the greatest incentives to unlawful entry will be thereby removed and that there will be a noticeable falling off in alien smuggling activities.

Fourth. Legislation should be enacted that will provide for legalizing the presence in this country, without departure therefrom on appearance and examination before immigrant inspectors and

officials of the Public Health Service, of those aliens who entered prior to the date upon which the first quota law became effective (June 3, 1921), and who are found to be otherwise admissible except for some technical irregularity in the records established at the time of entry; who may, for instance, have entered bona fide as visitors or transits and subsequently remained, or as to whom no record of entry across land boundaries prior to the date mentioned is found upon immigration records. The potential menace which such aliens present already has been set forth in some detail. The fact is brought out that there is a very considerable part of the population to whom the possibility of naturalization is practically shut off by reason of the fact that, where such aliens are natives of quota countries, existing quota restrictions really prevent the alien's departure with any prospect of a successful reapplication from any foreign country after due compliance with law. We should treat such aliens as may be comprehended within the foregoing with charity and liberality and encourage them to assume a lawful status and subsequent citizenship.

Fifth. In addition to existing measures calling for deportation, a penalty should be provided that will discourage aliens who gained admission by clandestine means or who go through regular channels but accomplish their entry by means of false and misleading statements. The five-year statutory limitation upon the deportation of alien criminals should be removed, and this cause for deportation made a continuing one.

Sixth. The issuance of reentry permits provided for in section 10 of the immigration act of 1924 is too uncertain a measure as it now stands and should be amended so as to vest administrative officials with authority to refuse permits when, in the opinion of the department, an alien applicant is of an inadmissible class or not entitled to be or remain in the country. When issued such permit should prima facie entitle its proper holder to readmission to the country under all the provisions of the immigration laws, unless such an alien on arrival as an applicant for reentry is found to be mentally defective or diseased or for any other reason is mandatorily debarred by existing immigration standards. The present act as it now reads provides that the Commissioner General of Immigration shall issue such permit, with the approval of the Secretary of Labor, if he finds that the alien has been legally admitted to the United States and that the application is made in good faith. The law further states that such permit "shall have no effect under the immigration laws, except to show that the alien to whom it is issued is returning from a temporary visit abroad." Thus the carrying out of the law frequently results in the application at a port of an alien who is in possession of a return permit but who on examination is found to be ineligible for admission under the standards imposed by the immigration act of 1917, thereby rendering the procedure subject to a great deal of criticism.

Seventh. Since in order to be most effectively employed in the enforcement of the law the Immigration Service in its very nature must be maintained as a mobile force—officers of the service being widely scattered along the seaboard and land boundaries as well as at inland stations, with representatives in Hawaii and Porto Rico—Congress should provide for payment of moving expenses for officers

and their families and effects where transfers are ordered in the interests of the Immigration Service in the line of duty. The comparatively low level of salaries now prevailing makes it very unwise in the majority of instances for the department to move immigration officials about from one official station to another with the freedom which good administration of such laws, with the seasonal or changing conditions presented from time to time, often render advisable.

Eighth. It is recommended that a general discretion with regard to excluding provisions of the immigration laws be vested in the Secretary to authorize the readmission of expatriated native and naturalized citizens.

Ninth. Authority should be included in section 15 of the act for the imposition of a bond to guarantee the maintenance of the exempt status of an immigrant student, where the applicant is not believed to be seeking admission in good faith, under section 4 (e). As the matter now stands, the bureau finds itself compelled to refuse admission to many aliens applying as immigrant students, whom it could properly admit as such if authority were expressly conferred to exact bonds for the maintenance of student status.

Tenth. The law now provides that the father and the mother of a citizen of the United States shall be given only preferred treatment by the consuls in securing immigration visas; whereas, the wives and the unmarried children under 18 years of age of citizens are granted immigration visas as non-quota immigrants. It is my recommendation that this "non-quota immigrant" status should be extended to the parents of citizens, and further that the age limit for granting non-quota visas to the unmarried children of citizens should be raised from 18 to 21 years, thus eliminating two preference classes—the parents and the unmarried children, between the ages of 18 and 21 years, of citizens of the United States—and placing these two classes among the non-quota classes. This will expedite the admission of parents and children of American citizens and the bureau sees no reason why we should delay what is so clearly an act of mercy.

Eleventh. Section 4 (a) of the act should be amended to provide that a wife who is an American citizen, and resides in the United States, may petition for the issuance of a non-quota immigration visa to her alien husband. As it now stands, the law permits such a citizen wife to petition only for preference for her husband. This subdivision of section 4 should also be amended to provide that either a husband or a wife who is a citizen of the United States may petition for the issuance of non-quota immigration visas to the children of either alien spouse.

Twelfth. Section 4 (d) of the act extends a non-quota status, under specified conditions, to ministers of religious denominations, and professors of colleges, academies, seminaries, or universities, and to their wives and unmarried children under the age of 18 years, if accompanying or following to join them; but the exemption provided in this section can be extended only to the wives and children of such ministers or professors who themselves complied with the conditions named therein, that is, who entered since July 1, 1924. This is in accord with an opinion by the solicitor for the department, and the same is generally held to apply to the wives and unmarried children of immigrants entitled to non-quota status under section

4 (c) by reason of nativity in Canada, Newfoundland, Mexico, and other non-quota countries. It is, therefore, recommended, in accordance with what is believed to have been the intention of Congress in enacting this section, that amendatory legislation be provided to cover the admission of the wives and minor children of non-quota immigrants under section 4 (c) and (d), who entered the United States prior to July 1, 1924.

Thirteenth. Section 11 provides at the present time for an annual quota for each nationality of 2 per cent of the number of foreign-born individuals of such nationality resident in continental United States as determined by the census of 1890, with a minimum quota of 100, and further provides that beginning July 1, 1927, and for each fiscal year thereafter, the allotment shall be determined according to national origin. The bureau feels that the present method of ascertaining the quotas is far more satisfactory than the proposed determination by national origin, that it has the advantages of simplicity and certainty. It is of the opinion that the proposed change will lead to great confusion and result in complexities, and accordingly it is recommended that the pertinent portions of section 11, providing for this revision of the quotas as they now stand, be rescinded.

Fourteenth. Under the existing provisions of the immigration laws relating to steamship fines it is prescribed that the master, owner, agent, etc., of vessels bringing aliens to the United States shall, in certain instances, be assessed in a penal sum of a certain stipulated amount "and in addition a sum equal to that paid by such alien for his transportation from the initial point of departure * * * to the port of arrival * * * such latter sum to be delivered * * * to the alien on whose account assessed." In other words, under present laws it becomes necessary to regard the refund of passage money as a part of and inseparable from the penalty against the line. Experience demonstrates that aliens frequently practice fraud upon the line, in inducing it to bring them to this country and, in such instances, it is not believed that the alien should be allowed to profit by his fraud to the extent of receiving a refund of his passage money. It is, therefore, recommended that discretion be vested in the Secretary of Labor to decide whether refund of passage money should be directed.

PERSONNEL

Since assuming office I have been favorably impressed with the loyalty manifested by the officers and staff of the Immigration Service, both at the bureau and in the field. The Immigration Service might well be termed our first line of defense in time of peace, and too much credit can not be given the small army of men who, not infrequently at grave risk, protect our frontiers from the invasion of undesirable aliens.

Undermanned as the service is, underpaid as many of the employees undoubtedly are, and without sufficient or proper equipment at some points, the officers and employees have, in spite of these discouragements and handicaps, generally given their best to the enforcement of the immigration laws.

In conclusion I desire, on behalf of the employees of the bureau and myself, to express to you and other officials of the department most sincere thanks for your helpful and sympathetic interest in the

Immigration Service and to make grateful acknowledgment of the cooperation which has been extended by officers of the Department of State and the United States Public Health Service, and practically every other administrative branch of the Government, in the enforcement of the immigration laws.

Respectfully submitted.

HARRY E. HULL,
Commissioner General.

APPENDIX

STATISTICS OF IMMIGRATION

APPENDIX—STATISTICS OF IMMIGRATION

TABLE 1.—*Aliens admitted, departed, debarred, and deported, and United States citizens arrived and departed, fiscal years ended June 30, 1924 and 1925, by ports*

Port	1924									
	Aliens admitted			United States citizens arrived	Aliens debarred	Aliens departed			United States citizens departed	Aliens deported after landing
	Immigrant	Non-immigrant	Total			Emigrant	Non-emigrant	Total		
All ports	706,896	172,406	879,302	301,281	30,284	76,789	139,956	216,745	277,850	6,409
Total Atlantic ports	395,419	117,841	513,260	258,503	7,967	65,286	96,508	161,794	240,332	2,483
New York, N. Y	315,587	97,471	413,058	205,362	6,370	55,576	80,448	136,024	201,491	1,582
Boston, Mass	36,320	2,472	38,792	6,507	347	4,721	2,128	6,849	5,472	145
Philadelphia, Pa	8,711	844	9,555	1,073	241	585	218	803	598	63
Baltimore, Md	480	104	584	141	130	3	3	6	28	26
Canadian Atlantic	18,140	2,423	20,563	7,472	449	1,000	1,805	2,805	225	324
Portland, Me	3,912	221	4,133	584	53	8	157	165	49	7
New Bedford, Mass	87	87	174	65	17	361	83	444	103	6
Providence, R. I	7,347	2,600	9,947	1,599	90	1,346	216	1,562	449	24
Newport News, Va	461	12	473	1	16	-------	-------	-------	1	5
Norfolk, Va	739	17	756	519	68	1	2	3	1	37
Savannah, Ga	22	5	27	-------	22	2	2	4	3	-------
Miami, Fla	1,932	4,445	6,377	3,638	48	765	3,127	3,892	2,948	10
Key West, Fla	1,535	7,124	8,659	31,489	73	918	8,318	9,236	28,949	42
Other Atlantic	146	16	162	53	43	-------	1	1	15	212
Total Gulf of Mexico ports	2,621	6,152	8,773	8,428	473	589	2,735	3,324	8,418	212
Tampa, Fla	1,051	1,843	2,894	90	98	40	105	145	46	76
Pensacola, Fla	8	4	12	8	7	-------	-------	-------	-------	7
Mobile, Ala	55	58	113	129	33	2	7	9	31	7
New Orleans, La	1,180	4,021	5,201	7,276	237	519	2,372	2,891	7,644	38
Galveston, Texas	314	224	538	923	89	28	251	279	697	60
Other Gulf	13	2	15	2	9	-------	-------	-------	-------	24
Total Pacific ports	16,221	18,458	34,679	13,184	1,270	6,599	13,346	19,945	12,131	246
San Francisco, Calif	7,659	8,214	15,873	6,980	390	3,766	7,747	11,513	6,228	95
Portland, Oreg	146	16	162	15	16	9	23	32	6	20
Seattle, Wash	7,131	4,658	11,789	2,971	412	1,968	2,091	4,059	2,508	96
Canadian Pacific	523	4,705	5,228	2,074	357	614	2,323	2,937	1,417	9
Mexican border seaports	762	865	1,627	1,144	95	242	1,162	1,404	1,972	26
Total land border stations	289,114	25,859	314,973	15,765	20,369	3,644	22,550	26,194	10,794	3,455
Canadian border	200,834	7,362	208,196	13,673	16,236	2,104	20,978	23,082	10,448	1,551
Mexican border	88,280	18,497	106,777	2,092	4,133	1,540	1,572	3,112	346	1,904
Total other ports	3,521	4,096	7,617	5,401	205	671	4,817	5,488	6,175	13
Alaska	176	46	222	94	28	45	2	47	30	6
Hawaii	3,115	2,560	5,675	2,257	126	442	3,158	3,600	2,914	4
Porto Rico	230	1,490	1,720	3,050	51	184	1,657	1,841	3,231	3

TABLE 1.—*Aliens admitted, departed, debarred, and deported, and United States citizens arrived and departed, fiscal years ended June 30, 1924 and 1925, by ports*—Continued.

Port	1925									
	Aliens admitted			United States citizens arrived	Aliens debarred	Aliens departed			United States citizens departed	Aliens deported after landing
	Immigrant	Non-immigrant	Total			Emigrant	Non-emigrant	Total		
All ports	294,314	164,121	458,435	339,239	25,390	92,728	132,762	225,490	324,323	9,495
Total Atlantic ports	154,410	118,030	272,440	278,040	3,606	81,878	101,302	183,180	286,673	3,646
New York, N. Y.	137,492	100,829	238,321	219,861	2,997	71,585	84,758	156,343	242,573	1,952
Boston, Mass.	9,023	2,839	11,862	6,098	147	5,071	2,776	7,847	5,417	216
Philadelphia, Pa.	409	322	731	942	123	524	102	626	1,287	125
Baltimore, Md.	68	24	92	61	58	-------	1	1	-------	44
Canadian Atlantic	5,577	3,622	9,199	9,536	33	1,804	2,735	4,539	170	788
Portland, Me.	129	36	165	29	2	11	130	141	28	13
New Bedford, Mass.	9	73	82	39	17	47	26	73	38	2
Providence, R. I.	948	1,489	2,437	1,236	21	1,274	394	1,668	441	26
Newport News, Va.	4	11	15	-------	15	-------	-------	-------	-------	13
Norfolk, Va.	15	11	26	609	71	-------	6	6	7	37
Savannah, Ga.	1	2	3	4	36	1	4	5	17	9
Miami, Fla.	43	1,163	1,206	5,042	12	454	1,940	2,394	5,136	21
Key West, Fla.	686	7,373	8,059	34,299	50	1,107	8,428	9,535	31,288	21
Other Atlantic	6	236	242	284	24	-------	2	2	271	379
Total Gulf of Mexico ports	1,026	4,827	5,853	8,830	372	650	2,656	3,306	8,557	370
Tampa, Fla.	167	1,675	1,842	78	28	12	177	189	58	69
Pensacola, Fla.	2	-------	2	-------	10	-------	-------	-------	-------	10
Mobile, Ala.	5	34	39	127	19	8	8	16	22	11
New Orleans, La.	727	2,990	3,717	7,948	244	557	2,221	2,778	8,033	97
Galveston, Tex.	123	126	249	671	71	73	250	323	444	138
Other Gulf	2	2	4	6	-------	-------	-------	-------	-------	45
Total Pacific ports	3,543	11,798	15,341	10,152	746	5,238	13,642	18,880	13,068	659
San Francisco, Calif.	1,927	5,961	7,888	5,589	282	2,478	7,820	10,298	6,252	230
Portland, Oreg.	5	1	6	16	12	10	81	91	8	68
Seattle, Wash.	1,233	2,220	3,453	1,926	217	1,379	1,763	3,142	2,068	140
Canadian Pacific	139	3,128	3,267	1,508	140	682	2,258	2,940	1,508	10
Mexican border seaports	239	488	727	1,113	95	689	1,720	2,409	3,232	211
Total land border stations	134,789	25,981	160,770	34,962	20,513	4,213	10,775	14,988	9,982	4,791
Canadian border	102,496	7,042	109,538	34,220	19,075	1,836	9,325	11,161	9,424	2,403
Mexican border	32,293	18,939	51,232	742	1,438	2,377	1,450	3,827	558	2,388
Total other ports	546	3,485	4,031	7,255	153	749	4,387	5,136	6,043	29
Alaska	14	113	127	60	77	37	-------	37	24	6
Hawaii	413	1,982	2,395	3,978	41	564	2,911	3,475	2,668	13
Porto Rico	119	1,390	1,509	3,217	35	148	1,476	1,624	3,351	10

TABLE 2.—*Net increase or decrease of population by admission and departure of aliens, fiscal years ended June 30, 1922, 1923, 1924, and 1925, by semiannual periods and months*

Month	Admitted			Departed			Increase (+) or decrease (−)
	Immigrant	Nonimmigrant	Total	Emigrant	Nonemigrant	Total	
1922							
Total fiscal year	309,556	122,949	432,505	198,712	146,672	345,384	+87,121
Total 6 months	200,121	65,287	265,408	137,878	86,749	224,627	+40,781
July	35,564	10,803	46,367	23,226	14,565	37,791	+8,576
August	37,902	10,805	48,707	27,615	10,737	38,352	+10,355
September	36,217	12,597	48,814	28,555	17,197	45,752	+3,062
October	33,261	12,714	45,975	22,990	15,966	38,956	+7,019
November	34,488	10,160	44,648	16,256	13,390	29,646	+15,002
December	22,689	8,208	30,897	19,236	14,894	34,130	−3,233
Total 6 months	109,435	57,662	167,097	60,834	59,923	120,757	+46,340
January	15,928	6,705	22,633	7,708	7,877	15,585	+7,048
February	10,792	6,851	17,643	7,063	7,360	14,423	+3,220
March	14,803	9,736	24,539	8,269	7,427	15,696	+8,843
April	18,967	10,199	29,166	13,232	11,730	24,962	+4,204
May	24,169	12,711	36,880	12,025	11,122	23,147	+13,733
June	24,776	11,460	36,236	12,537	14,407	26,944	+9,292
1923							
Total fiscal year	522,919	150,487	673,406	81,450	119,136	200,586	+472,820
Total 6 months	271,732	80,865	352,597	55,139	66,401	121,540	+231,057
July	41,241	12,001	53,242	14,738	16,096	30,834	+22,408
August	42,735	12,298	55,033	10,448	9,051	19,499	+35,534
September	49,881	17,135	67,016	7,527	9,734	17,261	+49,755
October	54,129	17,063	71,192	7,192	10,645	17,837	+53,355
November	49,814	12,316	62,130	7,077	10,202	17,279	+44,851
December	33,932	10,052	43,984	8,157	10,673	18,830	+25,154
Total 6 months	251,187	69,622	320,809	26,311	52,735	79,046	+241,763
January	28,773	9,480	38,253	4,232	7,270	11,502	+26,751
February	30,118	8,642	38,760	2,794	6,050	8,844	+29,916
March	42,888	10,442	53,330	3,610	7,020	10,630	+42,700
April	52,433	12,702	65,135	4,509	9,254	13,763	+51,372
May	52,809	14,045	66,854	5,752	10,582	16,334	+50,520
June	44,166	14,311	58,477	5,414	12,559	17,973	+40,504
1924							
Total fiscal year	706,896	172,406	879,302	76,789	139,956	216,745	+662,557
Total 6 months	499,863	85,336	585,199	44,299	75,910	120,209	+464,990
July	85,542	13,039	98,581	8,041	14,213	22,254	+76,327
August	88,286	13,688	101,974	6,489	12,267	18,756	+83,218
September	89,431	18,221	107,652	6,073	10,245	16,318	+91,334
October	88,028	15,490	103,518	7,291	13,856	21,147	+82,371
November	92,782	12,611	105,393	6,925	11,607	18,532	+86,861
December	55,794	12,287	68,081	9,480	13,722	23,202	+44,879
Total 6 months	207,033	87,070	294,103	32,490	64,046	96,536	+197,567
January	33,878	10,476	44,354	5,723	8,689	14,412	+29,942
February	29,901	10,842	40,743	3,706	7,880	11,586	+29,157
March	35,585	13,271	48,856	4,202	7,983	12,185	+36,671
April	38,375	17,190	55,565	5,394	10,546	15,940	+39,625
May	32,985	16,230	49,215	6,634	14,457	21,091	+28,124
June	36,309	19,061	55,370	6,831	14,491	21,322	+34,048

TABLE 2.—*Net increase or decrease of population by admission and departure of aliens, fiscal years ended June 30, 1922, 1923, 1924, and 1925, by semiannual periods and months*—Continued

Month	1925						
	Admitted			Departed			Increase (+) or decrease (−)
	Immigrant	Nonimmigrant	Total	Emigrant	Nonemigrant	Total	
Total fiscal year	294,314	164,121	458,435	92,728	132,762	225,490	+232,945
Total 6 months	147,737	84,955	232,692	57,631	77,672	135,303	+97,389
July	11,661	11,112	22,773	8,493	15,747	24,240	−1,467
August	23,290	13,966	37,256	8,633	14,738	23,371	+13,885
September	27,941	20,057	47,998	8,671	14,580	23,251	+24,747
October	27,402	17,822	45,224	8,941	12,067	21,008	+24,216
November	29,345	12,386	41,731	8,605	9,645	18,250	+23,481
December	28,098	9,612	37,710	14,288	10,895	25,183	+12,527
Total 6 months	146,577	79,166	225,743	35,097	55,090	90,187	+135,556
January	20,952	8,880	29,832	6,183	7,873	14,056	+15,776
February	20,913	9,915	30,828	4,087	6,127	10,214	+20,614
March	26,619	12,997	39,616	4,993	6,759	11,752	+27,864
April	26,744	14,345	41,089	5,684	9,708	15,392	+25,697
May	26,045	16,905	42,950	8,403	11,859	20,262	+22,688
June	25,304	16,124	41,428	5,747	12,764	18,511	+22,917

TABLE 3.—*Net increase or decrease of population by admission and departure of aliens, fiscal years ended June 30, 1924 and 1925, by countries*

Country of last or future permanent residence	1924						
	Aliens admitted			Aliens departed			Increase (+) or decrease (−)
	Immigrant	Nonimmigrant	Total	Emigrant	Nonemigrant	Total	
All countries	706,896	172,406	879,302	76,789	139,956	216,745	+662,557
Total Europe	364,339	37,374	401,713	58,988	33,951	92,939	+308,774
Albania	250	6	256	284	10	294	−38
Austria	7,505	401	7,906	217	270	487	+7,419
Belgium	2,065	469	2,534	517	491	1,008	+1,526
Bulgaria	550	28	578	233	35	268	+310
Czechoslovakia	13,554	338	13,892	1,568	406	1,974	+11,918
Danzig, Free City of	(1)	(1)	(1)	(1)	(1)	(1)	(1)
Denmark	5,281	561	5,842	510	610	1,120	+4,722
Esthonia	765	10	775	11	11	22	+753
Finland	3,662	186	3,848	360	146	506	+3,342
France, including Corsica	6,387	3,569	9,956	1,249	2,372	3,621	+6,335
Germany	75,091	4,482	79,573	1,178	3,804	4,982	+74,591
Great Britain:							
England	24,466	11,454	35,920	4,361	12,093	16,454	+19,466
Scotland	33,471	1,529	35,000	827	1,824	2,651	+32,349
Wales	1,553	316	1,869	60	67	127	+1,742
Greece	4,871	352	5,223	7,250	706	7,956	−2,733
Hungary	5,806	267	6,073	522	255	777	+5,296
Ireland	17,111	673	17,784	1,282	683	1,965	+15,819
Italy, including Sicily and Sardinia	56,246	6,859	63,105	22,904	4,558	27,462	+35,643
Latvia	1,473	33	1,506	67	19	86	+1,420
Lithuania	2,369	39	2,408	335	45	380	+2,028
Luxemburg	(1)	(1)	(1)	(1)	(1)	(1)	(1)
Netherlands	3,783	945	4,728	345	900	1,245	+3,483
Norway	11,986	1,545	13,531	955	743	1,698	+11,833
Poland	28,806	333	29,139	2,594	574	3,168	+25,971

[1] Included with "Other Europe."

TABLE 3.—*Net increase or decrease of population by admission and departure of aliens, fiscal years ended June 30, 1924 and 1925, by countries*—Continued

Country of last or future permanent residence	1924						
	Aliens admitted			Aliens departed			Increase (+) or decrease (−)
	Immigrant	Nonimmigrant	Total	Emigrant	Nonemigrant	Total	
Portugal, including Azores, Cape Verde, and Madeira Islands	2,769	50	2,819	3,357	166	3,523	−704
Rumania	11,142	194	11,336	1,096	268	1,364	+9,972
Russia	12,649	286	12,935	572	372	944	+11,991
Spain, including Canary and Balearic Islands	932	648	1,580	2,967	961	3,928	−2,348
Sweden	18,310	935	19,245	830	802	1,632	+17,613
Switzerland	3,842	669	4,511	390	506	896	+3,615
Turkey in Europe	1,481	43	1,524	128	17	145	+1,379
Yugoslavia	5,835	136	5,971	1,991	216	2,207	+3,764
Other Europe [2]	328	18	346	28	21	49	+297
Total Asia	22,065	10,066	32,131	6,943	4,937	11,880	+20,251
Armenia	(3)	(3)	(3)	(3)	(3)	(3)	(3)
China	6,992	7,569	14,561	3,847	2,586	6,433	+8,128
India	183	356	539	161	390	551	−12
Japan	8,801	1,638	10,439	2,155	1,682	3,837	+6,602
Palestine	(3)	(3)	(3)	(3)	(3)	(3)	(3)
Persia	(3)	(3)	(3)	(3)	(3)	(3)	(3)
Syria	2,946	208	3,154	492	136	628	+2,526
Turkey in Asia	2,820	69	2,889	211	52	263	+2,626
Other Asia [4]	323	226	549	77	91	168	+381
Total America	318,913	120,487	439,400	10,231	97,961	108,192	+331,208
Canada, Newfoundland	200,690	8,598	209,288	2,601	25,493	28,094	+181,194
Mexico	89,336	4,553	93,889	1,926	2,773	4,699	+89,190
Cuba, Other West Indies	17,559	21,347	38,906	4,081	21,636	25,717	+13,189
British Honduras, Other Central America	2,000	2,433	4,433	567	2,002	2,569	+1,864
Brazil, Other South America	9,270	3,685	12,955	1,052	2,833	3,885	+9,070
United States [5]	----------	79,848	79,848	----------	43,218	43,218	+36,630
Other America [6]	58	23	81	4	6	10	+71
Africa	900	468	1,368	108	229	337	+1,031
Australia, including Papua, Tasmania, and appertaining islands	635	3,883	4,518	485	2,808	3,293	+1,225
New Zealand, including appertaining islands, Other Pacific islands [7]	44	128	172	34	70	104	+68
	1925						
All countries	294,314	164,121	458,435	92,728	132,762	225,490	+232,945
Total Europe	148,366	32,459	180,825	75,064	32,865	107,929	+72,896
Albania	79	3	82	334	12	346	−264
Austria	899	388	1,287	466	336	802	+485
Belgium	726	471	1,197	459	244	703	+494
Bulgaria	140	28	168	208	41	249	−81
Czechoslovakia	2,462	178	2,640	2,723	446	3,169	−529
Danzig, Free City of	243	24	267	5	5	10	+257
Denmark	2,444	661	3,105	562	443	1,005	+2,100
Esthonia	131	27	158	5	10	15	+143

[2] Comprises Andorra, Gibraltar, Iceland, Liechtenstein, Malta, Monaco, and San Marino; and also Danzig and Luxemburg in 1924.

[3] Armenia included with Turkey in Asia, Palestine with Syria, and Persia with "Other Asia."

[4] Includes Afghanistan, Arabian peninsula, Bhutan, Iraq (Mesopotamia), Muscat, Nepal, Siam, Siberia, and "Asia, not specified."

[5] "United States" under nonimmigrants covers aliens returning to this country to resume residence therein after a temporary stay abroad; and under nonemigrants covers aliens departing for a temporary stay abroad with the intention of returning within one year to renew permanent residence in this country.

[6] Comprises Greenland and the islands of St. Pierre and Miquelon.

[7] Comprises Nauru, New Guinea, Samoa, Yap, and "Pacific Islands, not specified."

TABLE 3.—*Net increase or decrease of population by admission and departure of aliens, fiscal years ended June 30, 1924 and 1925, by countries*—Continued

Country of last or future permanent residence	1925						
	Aliens admitted			Aliens departed			Increase (+) or decrease (−)
	Immigrant	Nonimmigrant	Total	Emigrant	Nonemigrant	Total	
Finland	480	125	605	464	121	585	+20
France, including Corsica	3,906	3,254	7,160	1,205	2,198	3,403	+3,757
Germany	46,068	4,934	51,002	3,646	4,668	8,314	+42,688
Great Britain:							
England	13,897	12,074	25,971	6,681	12,540	19,221	+6,750
Scotland	12,378	1,613	13,991	1,958	1,683	3,641	+10,350
Wales	897	285	1,182	53	72	125	+1,057
Greece	826	201	1,027	6,574	435	7,009	−5,982
Hungary	616	148	764	875	164	1,039	−275
Ireland	26,650	665	27,315	1,133	629	1,762	+25,553
Italy, including Sicily and Sardinia	6,203	2,002	8,205	27,151	3,019	30,170	−21,965
Latvia	263	39	302	29	24	53	+249
Lithuania	472	68	540	511	96	607	−67
Luxemburg	150	7	157	18	18	36	+121
Netherlands	1,723	858	2,581	743	948	1,691	+890
Norway	5,975	1,345	7,320	1,765	697	2,462	+4,858
Poland	5,341	380	5,721	3,721	614	4,335	+1,386
Portugal, including Azores, Cape Verde, and Madeira Islands	619	109	728	3,600	648	4,248	−3,520
Rumania	1,163	152	1,315	1,433	196	1,629	−314
Russia	1,775	169	1,944	539	181	720	+1,224
Spain, including Canary and Balearic Islands	275	612	887	3,982	851	4,833	−3,946
Sweden	8,365	724	9,089	1,123	921	2,044	+7,045
Switzerland	2,069	722	2,791	467	386	853	+1,938
Turkey in Europe	263	51	314	100	17	117	+197
Yugoslavia	724	120	844	2,464	184	2,648	−1,804
Other Europe [2]	144	22	166	67	18	85	+81
Total Asia	3,578	7,267	10,845	5,411	5,448	10,859	−14
Armenia	13	1	14	49	13	62	−48
China	1,937	4,867	6,804	3,412	3,227	6,639	+165
India	65	336	401	128	145	273	+128
Japan	723	1,628	2,351	1,212	1,779	2,991	−640
Palestine	301	128	429	110	103	213	+216
Persia	32	11	43	25	4	29	+14
Syria	369	93	462	369	89	458	+4
Turkey in Asia	38	9	47	40	4	44	+3
Other Asia [4]	100	194	294	66	84	150	+144
Total America	141,496	119,335	260,831	11,561	90,562	102,123	+158,708
Canada	100,895	8,298	109,193	2,127	12,985	15,112	+94,081
Newfoundland	1,858	481	2,339	453	535	988	+1,351
Mexico	32,964	4,727	37,691	2,954	2,652	5,606	+32,085
Cuba	1,430	10,582	12,012	1,959	13,422	15,381	−3,369
Other West Indies	676	4,063	4,739	2,076	4,669	6,745	−2,006
British Honduras	42	119	161	19	81	100	+61
Other Central America	1,157	2,182	3,339	642	1,950	2,592	+747
Brazil	534	440	974	169	257	426	+548
Other South America	1,936	3,211	5,147	1,162	2,760	3,922	+1,225
United States [5]	----------	85,208	85,208	----------	51,251	51,251	+33,957
Other America [6]	4	24	28	----------	----------	----------	+28
Africa	412	505	917	154	257	411	+506
Australia, including Papua, Tasmania, and appertaining islands	273	3,061	3,334	344	2,485	2,829	+505
New Zealand, including appertaining islands	143	1,333	1,476	159	1,026	1,185	+291
Other Pacific islands [7]	46	161	207	35	119	154	+53

[2] Comprises Andorra, Gibraltar, Iceland, Liechtenstein, Malta, Monaco, and San Marino; and also Danzig and Luxemburg in 1924.

[4] Includes Afghanistan, Arabian peninsula, Bhutan, Iraq (Mesopotamia), Muscat, Nepal, Siam, Siberia, and "Asia, not specified."

[5] "United States" under nonimmigrants covers aliens returning to this country to resume residence therein after a temporary stay abroad; and under nonemigrants covers aliens departing for a temporary stay abroad with the intention of returning within one year to renew permanent residence in this country.

[6] Comprises Greenland and the islands of St. Pierre and Miquelon.

[7] Comprises Nauru, New Guinea, Samoa, Yap, and "Pacific Islands, not specified."

TABLE 4.—*Net increase or decrease of population by admission and departure of aliens, fiscal year ended June 30, 1925, by race or people, sex, and age periods*

Race or people	Admitted			Departed			Increase (+) or decrease (−)
	Immigrant	Nonimmigrant	Total	Emigrant	Nonemigrant	Total	
Total	294,314	164,121	458,435	92,728	132,762	225,490	+232,945
African (black)	791	2,099	2,890	1,094	2,005	3,099	−209
Armenian	576	279	855	100	155	255	+600
Bohemian and Moravian (Czech)	1,833	995	2,828	2,128	1,106	3,234	−406
Bulgarian, Serbian, and Montenegrin	418	702	1,120	1,741	677	2,418	−1,298
Chinese	1,721	7,830	9,551	3,263	6,554	9,817	−266
Croatian and Slovenian	520	529	1,049	767	353	1,120	−71
Cuban	912	7,503	8,415	1,287	8,028	9,315	−900
Dalmatian, Bosnian, and Herzegovinian	51	170	221	467	555	1,022	−801
Dutch and Flemish	3,189	2,901	6,090	1,238	2,838	4,076	+2,014
East Indian	45	99	144	91	82	173	−29
English	50,580	33,783	84,363	9,108	36,842	45,950	+38,413
Finnish	689	988	1,677	476	1,397	1,873	−196
French	23,240	7,172	30,412	1,261	4,791	6,052	+24,360
German	54,215	11,536	65,751	4,352	9,592	13,944	+51,807
Greek	1,068	2,170	3,238	6,659	1,452	8,111	−4,873
Hebrew	10,292	2,945	13,237	291	846	1,137	+12,100
Irish	42,661	5,679	48,340	1,432	3,771	5,203	+43,137
Italian (north)	1,784	3,392	5,176	4,601	3,209	7,810	−2,634
Italian (south)	5,512	16,184	21,696	22,651	9,073	31,724	−10,028
Japanese	682	3,505	4,187	1,170	8,098	9,268	−5,081
Korean	26	28	54	31	37	68	−14
Lithuanian	329	437	766	527	401	928	−162
Magyar	885	901	1,786	1,030	728	1,758	+28
Mexican	32,378	17,351	49,729	2,875	1,836	4,711	+45,018
Pacific Islander	3	12	15	7	31	38	−23
Polish	3,178	1,474	4,652	3,693	2,334	6,027	−1,375
Portuguese	720	2,218	2,938	3,653	1,419	5,072	−2,134
Rumanian	391	484	875	1,343	772	2,115	−1,240
Russian	1,225	1,077	2,302	887	815	1,702	+600
Ruthenian (Russniak)	667	55	722	76	41	117	+605
Scandinavian (Norwegians, Danes, and Swedes)	20,146	8,333	28,479	3,811	6,981	10,792	+17,687
Scotch	27,503	7,956	35,459	2,555	5,348	7,903	+27,556
Slovak	620	258	878	635	285	920	−42
Spanish	588	5,410	5,998	4,661	3,808	8,469	−2,471
Spanish American	2,349	4,110	6,459	1,322	3,635	4,957	+1,502
Syrian	450	832	1,282	420	429	849	+433
Turkish	87	125	212	153	74	227	−15
Welsh	1,167	582	1,749	81	238	319	+1,430
West Indian (except Cuban)	325	1,463	1,788	446	1,676	2,122	−334
Other peoples	498	554	1,052	345	450	795	+257
SEX							
Male	163,252	104,846	268,098	70,865	85,963	156,828	+111,270
Female	131,062	59,275	190,337	21,863	46,799	68,662	+121,675
AGE							
Under 16 years	50,722	10,500	61,222	4,414	8,163	12,577	+48,645
16 to 44 years	213,980	115,999	329,979	68,403	95,537	163,940	+166,039
45 years and over	29,612	37,622	67,234	19,911	29,062	48,973	+18,261

TABLE 5.—*Intended future permanent residence of aliens admitted and last permanent residence of aliens departed, fiscal year ended June 30, 1925, by States and Territories*

State or Territory	Admitted			Departed		
	Immigrant	Nonimmigrant	Total	Emigrant	Nonemigrant	Total
Total	294,314	164,121	458,435	92,728	132,762	225,490
Alabama	155	94	249	55	45	100
Alaska	100	21	121	47	9	56
Arizona	2,519	3,352	5,871	580	40	620
Arkansas	140	35	175	9	10	19
California	20,960	5,719	26,679	4,963	4,817	9,780
Colorado	751	247	998	157	88	245
Connecticut	5,379	1,666	7,045	1,323	616	1,939
Delaware	208	60	268	54	18	72
District of Columbia	780	269	1,049	128	67	195
Florida	1,409	2,130	3,539	1,527	784	2,311
Georgia	168	81	249	36	18	54
Hawaii	471	860	1,331	561	1,997	2,558
Idaho	556	54	610	55	45	100
Illinois	20,382	4,315	24,697	4,557	2,392	6,949
Indiana	2,229	610	2,839	579	307	886
Iowa	2,502	309	2,811	210	180	390
Kansas	763	193	956	107	49	156
Kentucky	374	68	442	43	21	64
Louisiana	686	396	1,082	374	124	498
Maine	5,025	357	5,382	71	37	108
Maryland	1,352	325	1,677	229	151	380
Massachusetts	29,636	6,066	35,702	7,943	3,015	10,958
Michigan	26,533	2,981	29,514	3,649	1,890	5,539
Minnesota	5,100	509	5,609	470	389	859
Mississippi	126	51	177	43	12	55
Missouri	2,055	545	2,600	265	210	475
Montana	1,056	92	1,148	108	87	195
Nebraska	1,422	197	1,619	134	38	172
Nevada	112	63	175	39	12	51
New Hampshire	2,690	303	2,993	79	56	135
New Jersey	13,044	4,590	17,634	3,490	1,405	4,895
New Mexico	481	157	638	122	68	190
New York	68,263	25,643	93,906	44,179	17,074	61,253
North Carolina	240	90	330	97	27	124
North Dakota	835	58	893	68	20	88
Ohio	9,426	2,577	12,003	3,537	1,437	4,974
Oklahoma	227	100	327	23	13	36
Oregon	3,423	271	3,694	385	279	664
Pennsylvania	17,431	5,644	23,075	7,935	2,849	10,784
Philippine Islands	----------	16	16	5	4	9
Porto Rico	126	435	561	140	295	435
Rhode Island	3,391	792	4,183	239	158	397
South Carolina	88	39	127	20	11	31
South Dakota	627	71	698	27	20	47
Tennessee	201	66	267	43	36	79
Texas	23,113	9,488	32,601	1,452	121	1,573
Utah	733	106	839	135	80	215
Vermont	1,936	101	2,037	22	21	43
Virginia	484	209	693	121	72	193
Virgin Islands	11	23	34	4	5	9
Washington	9,204	805	10,009	1,168	1,111	2,279
West Virginia	503	385	888	513	225	738
Wisconsin	4,618	512	5,130	572	273	845
Wyoming	270	70	340	36	24	60
Outside United States	----------	79,905	79,905	----------	89,610	89,610

TABLE 6.—*Occupations of aliens admitted and departed, fiscal year ended June 30, 1925, by classes*

Occupation	Admitted			Departed		
	Immigrant	Nonimmigrant	Total	Emigrant	Nonemigrant	Total
All occupations	294,314	164,121	458,435	92,728	132,762	225,490
Total professional	10,481	17,279	27,760	2,114	9,745	11,859
Actors	188	1,388	1,576	146	629	775
Architects	244	381	625	35	172	207
Clergy	913	1,257	2,170	309	1,049	1,358
Editors	33	88	121	11	50	61
Electricians	1,306	320	1,626	120	152	272
Engineers (professional)	1,813	3,208	5,021	345	1,618	1,963
Lawyers	116	767	883	39	467	506
Literary and scientific persons	187	1,036	1,223	69	439	508
Musicians	496	755	1,251	113	452	565
Officials (Government)	403	2,047	2,450	154	1,068	1,222
Physicians	540	1,115	1,655	68	705	773
Sculptors and artists	105	488	593	75	204	279
Teachers	1,815	2,136	3,951	250	1,216	1,466
Other professional	2,322	2,293	4,615	380	1,524	1,904
Total skilled	51,278	22,938	74,216	8,856	13,245	22,101
Bakers	1,175	576	1,751	216	222	438
Barbers and hairdressers	802	523	1,325	195	233	428
Blacksmiths	1,037	284	1,321	118	133	251
Bookbinders	95	16	111	8	11	19
Brewers	23	14	37	2	6	8
Butchers	912	292	1,204	130	144	274
Cabinetmakers	224	67	291	48	72	120
Carpenters and joiners	5,548	1,815	7,363	1,111	1,241	2,352
Cigarette makers	24	12	36	6	1	7
Cigar makers	115	561	676	377	413	790
Cigar packers	16	16	32	10	----------	10
Clerks and accountants	13,637	5,625	19,262	1,224	3,952	5,176
Dressmakers	1,437	553	1,990	202	277	479
Engineers (locomotive, marine, and stationary)	795	569	1,364	135	438	573
Furriers and fur workers	127	80	207	24	34	58
Gardeners	687	292	979	96	159	255
Hat and cap makers	59	32	91	1	7	8
Iron and steel workers	1,317	309	1,626	229	311	540
Jewelers	166	134	300	66	84	150
Locksmiths	1,575	70	1,645	5	14	19
Machinists	2,022	699	2,721	632	823	1,455
Mariners	722	2,453	3,175	459	914	1,373
Masons	1,361	1,011	2,372	97	168	265
Mechanics (not specified)	2,840	1,080	3,920	327	402	729
Metal workers (other than iron, steel, and tin)	327	70	397	30	35	65
Millers	177	52	229	81	71	152
Milliners	344	117	461	26	51	77
Miners	2,241	1,148	3,389	953	920	1,873
Painters and glaziers	1,467	512	1,979	199	254	453
Pattern makers	103	32	135	15	33	48
Photographers	170	99	269	19	47	66
Plasterers	408	110	518	27	52	79
Plumbers	670	138	808	72	93	165
Printers	676	203	879	33	103	136
Saddlers and harness makers	132	29	161	2	6	8
Seamstresses	739	230	969	51	89	140
Shoemakers	860	677	1,537	332	191	523
Stokers	287	211	498	59	54	113
Stonecutters	167	70	237	21	16	37
Tailors	1,394	635	2,029	387	293	680
Tanners and curriers	49	25	74	3	13	16
Textile workers (not specified)	288	82	370	299	107	406
Tinners	296	38	334	17	20	37
Tobacco workers	12	48	60	1	5	6
Upholsterers	90	31	121	10	16	26
Watch and clock makers	157	63	220	11	32	43
Weavers and spinners	863	302	1,165	187	178	365
Wheelwrights	26	6	32	9	5	14
Woodworkers (not specified)	118	24	142	12	8	20
Other skilled	2,501	903	3,404	282	494	776
Total miscellaneous	113,811	72,854	186,665	59,775	63,167	122,942
Agents	1,726	2,079	3,805	200	1,291	1,491
Bankers	90	919	1,009	83	685	768
Draymen, hackmen, and teamsters	551	212	763	75	122	197
Farm laborers	16,022	2,521	18,543	157	355	512
Farmers	13,875	4,258	18,133	1,474	2,347	3,821
Fishermen	1,139	481	1,620	109	441	550
Hotel keepers	101	284	385	163	291	454
Laborers	34,784	20,672	55,456	49,890	27,514	77,404
Manufacturers	265	1,337	1,602	68	560	628
Merchants and dealers	3,737	16,945	20,682	2,119	15,505	17,624
Servants	26,924	10,145	37,069	2,951	5,927	8,878
Other miscellaneous	14,597	13,001	27,598	2,486	8,129	10,615
No occupation (including women and children)	118,744	51,050	169,794	21,983	46,605	68,588

TABLE 7.—*Immigrant aliens admitted, fiscal year ended June 30, 1925, by race or people, age, conjugal condition, money shown, who paid passage, and whom going to join*

Race or people	Number admitted	Age						Conjugal condition				Money			By whom passage was paid			Going to join—		Not going to join relative or friend
		Under 16 years	16 to 21 years	22 to 29 years	30 to 37 years	38 to 44 years	45 years and over	Single	Married	Widowed	Divorced	Aliens bringing— $50 or over	Aliens bringing— Less than $50	Total amount of money shown	Self	Relative	Other than self or relative	Relative	Friend	
Total	294,314	50,722	64,244	88,344	41,141	20,251	29,612	186,945	96,950	9,939	480	111,827	102,611	$22,357,977	153,020	135,769	5,525	224,324	28,256	41,734
African (black)	791	158	151	211	118	73	80	521	220	48	2	417	195	47,149	409	342	40	604	98	89
Armenian	576	95	176	150	72	38	45	232	313	31	----	278	112	33,427	232	338	6	521	27	28
Bohemian and Moravian (Czech)	1,833	551	246	339	276	153	268	894	840	94	5	610	531	112,523	685	1,132	16	1,748	52	33
Bulgarian, Serbian, and Montenegrin	418	81	71	109	83	37	37	210	195	13	----	189	109	24,343	192	212	14	333	50	35
Chinese	1,721	76	306	434	326	180	399	449	1,269	3	----	1,081	477	80,839	1,132	453	136	503	600	618
Croatian and Slovenian	520	117	96	138	74	44	51	275	226	19	----	146	212	31,217	211	304	5	487	26	7
Cuban	912	162	338	218	100	42	52	705	179	27	1	712	50	82,895	572	321	19	430	207	275
Dalmatian, Bosnian, and Herzegovinian	51	9	11	14	8	3	6	30	21	----	----	25	14	3,225	15	30	6	44	3	4
Dutch and Flemish	3,189	769	423	831	489	230	447	1,721	1,369	84	15	1,379	538	392,287	1,564	1,574	51	2,522	398	269
East Indian	45	2	13	24	4	1	1	32	13	----	----	43	1	6,254	23	16	6	16	5	24
English	50,580	9,964	8,978	13,131	7,654	4,463	6,390	28,916	19,765	1,824	75	25,543	9,664	5,858,200	30,889	19,115	576	37,351	6,474	6,755
Finnish	689	104	111	205	130	68	71	403	262	22	2	247	263	44,563	306	369	14	558	81	50
French	23,240	4,355	5,539	6,573	2,855	1,426	2,492	14,600	7,795	794	51	10,809	5,038	2,229,044	14,593	8,176	471	17,809	2,024	3,407
German	54,215	9,235	11,802	17,590	8,103	3,444	4,041	35,970	16,937	1,135	173	15,015	24,932	2,831,504	12,328	39,407	2,480	47,486	5,493	1,236
Greek	1,068	145	208	448	150	39	78	356	681	30	1	404	184	52,973	357	706	5	992	29	47
Hebrew	10,292	2,417	2,041	1,587	898	629	2,720	5,570	3,700	999	23	3,008	2,438	751,970	3,430	6,764	98	9,581	316	395
Irish	42,661	3,880	13,068	15,564	4,960	2,132	3,057	34,314	7,392	930	25	15,669	20,790	3,440,137	23,326	19,036	299	37,096	2,930	2,635
Italian (north)	1,784	315	324	549	315	127	154	928	792	61	3	873	512	221,922	1,211	560	13	1,506	153	125
Italian (south)	5,512	1,224	993	1,599	741	345	610	2,655	2,614	237	6	1,762	2,274	255,464	3,658	1,828	26	5,170	203	139
Japanese	682	69	141	179	137	89	67	198	479	4	1	399	24	40,850	266	318	98	367	147	168
Korean	26	2	2	12	7	2	1	14	11	1	----	21	----	1,400	19	3	4	4	6	16
Lithuanian	329	52	59	51	55	27	85	162	122	45	----	93	138	19,682	107	216	6	294	20	15
Magyar	885	197	157	193	143	72	123	443	401	38	3	309	266	45,830	347	516	22	764	68	53
Mexican	32,378	5,379	6,850	10,921	4,633	2,251	2,344	17,784	12,965	1,614	15	5,875	17,261	1,202,093	22,757	9,429	192	10,779	1,092	20,507
Pacific Islander	3	1	----	----	2	----	----	2	1	----	----	2	----	100	----	1	2	1	----	2
Polish	3,178	707	431	508	656	335	541	1,438	1,548	188	4	860	1,109	131,151	1,109	2,022	47	2,869	174	135
Portuguese	720	129	151	214	126	44	56	439	255	25	1	209	328	36,868	406	298	16	586	110	24
Rumanian	391	98	59	82	68	38	46	183	191	16	1	142	92	32,855	149	241	1	338	26	27
Russian	1,225	338	194	252	201	98	142	683	494	45	3	516	204	115,903	523	669	33	959	115	151

Ruthenian (Russniak)	667	126	173	156	114	52	46	379	274	14	----	304	147	54,353	391	258	18	504	98	65
Scandinavian (Norwegians, Danes, and Swedes)	20,146	2,827	4,909	7,252	2,766	1,110	1,282	15,119	4,627	361	39	8,199	8,070	1,604,115	12,385	7,460	301	16,436	3,071	639
Scotch	27,503	5,804	4,871	7,285	3,975	2,216	3,352	17,431	9,009	1,038	25	13,197	5,729	1,972,682	16,302	10,925	276	21,310	3,311	2,882
Slovak	620	169	98	131	93	51	78	296	308	16	----	217	194	44,163	272	345	3	582	19	19
Spanish	588	118	164	153	69	37	47	420	155	13	----	392	65	69,193	311	235	42	360	92	136
Spanish American	2,349	420	617	698	349	128	137	1,751	502	92	4	1,613	258	238,485	1,285	938	126	1,451	501	397
Syrian	450	93	139	96	45	23	54	235	197	18	----	238	67	35,906	201	247	2	389	20	41
Turkish	87	11	27	26	9	4	10	31	53	3	----	45	22	6,227	40	39	8	65	2	20
Welsh	1,167	318	154	212	222	127	134	658	477	31	1	586	146	144,179	607	549	11	917	125	125
West Indian (except Cuban)	325	109	63	85	31	21	16	232	84	9	----	190	24	17,578	121	189	15	252	36	37
Other peoples	498	96	90	124	84	52	52	266	214	17	1	210	133	44,428	289	188	21	340	54	104

TABLE 8.—*Immigrant aliens admitted, fiscal year ended June 30, 1925, by race or people, sex, and age*

[For total by race, see Table 7]

Race or people	Age													
	Male							Female						
	Total male	Under 16 years	16 to 21 years	22 to 29 years	30 to 37 years	38 to 44 years	45 years and over	Total female	Under 16 years	16 to 21 years	22 to 29 years	30 to 37 years	38 to 44 years	45 years and over
Number admitted	163,252	25,527	36,495	52,222	23,061	11,537	14,410	131,062	25,195	27,749	36,122	18,080	8,714	15,202
African (black)	357	76	65	99	58	35	24	434	82	86	112	60	38	56
Armenian	173	52	49	29	17	13	13	403	43	127	121	55	25	32
Bohemian and Moravian (Czech)	744	276	107	92	111	65	93	1,089	275	139	247	165	88	175
Bulgarian, Serbian, and Montenegrin	195	45	20	48	50	20	12	223	36	51	61	33	17	25
Chinese	1,526	60	259	364	294	160	389	195	16	47	70	32	20	10
Croatian and Slovenian	210	48	43	45	34	23	17	310	69	53	93	40	21	34
Cuban	675	101	291	169	67	29	18	237	61	47	49	33	13	34
Dalmatian, Bosnian, and Herzegovinian	23	4	5	6	3	2	3	28	5	6	8	5	1	3
Dutch and Flemish	1,775	388	261	478	288	116	244	1,414	381	162	353	201	114	203
East Indian	39	2	11	20	4	1	1	6		2	4			
English	26,807	5,015	5,034	7,085	4,045	2,495	3,133	23,773	4,949	3,944	6,046	3,609	1,968	3,257
Finnish	319	52	38	101	58	42	28	370	52	73	104	72	26	43
French	13,537	2,121	3,402	4,066	1,740	886	1,322	9,703	2,234	2,137	2,507	1,115	540	1,170
German	29,267	4,599	7,249	10,100	3,844	1,668	1,807	24,948	4,636	4,553	7,490	4,259	1,776	2,234
Greek	307	82	52	74	43	24	32	761	63	156	374	107	15	46
Hebrew	4,767	1,243	1,035	747	430	279	1,033	5,525	1,174	1,006	840	468	350	1,687
Irish	22,525	1,947	5,577	9,153	3,022	1,262	1,564	20,136	1,933	7,491	6,411	1,938	870	1,493
Italian (north)	1,000	156	196	289	190	86	83	784	159	128	260	125	41	71
Italian (south)	2,702	655	457	805	351	179	255	2,810	569	536	794	390	166	355
Japanese	368	39	25	99	94	61	50	314	30	116	80	43	28	17
Korean	22	2	2	10	6	2		4			2	1		1
Lithuanian	125	26	21	15	19	16	28	204	26	38	36	36	11	57
Magyar	427	99	74	95	71	38	50	458	98	83	98	72	34	73
Mexican	22,671	2,736	4,946	8,452	3,590	1,641	1,306	9,707	2,643	1,904	2,469	1,043	610	1,038
Pacific Islander	2				2			1	1					
Polish	1,557	377	181	205	353	206	235	1,621	330	250	303	303	129	306
Portuguese	436	61	105	146	76	25	23	284	68	46	68	50	19	33
Rumanian	177	41	30	28	33	23	22	214	57	29	54	35	15	24
Russian	667	172	102	135	124	66	68	558	166	92	117	77	32	74
Ruthenian (Russniak)	444	60	107	111	91	43	32	223	66	66	45	23	9	14
Scandinavian (Norwegians, Danes, and Swedes)	12,316	1,405	3,303	4,657	1,612	645	694	7,830	1,422	1,606	2,595	1,154	465	588
Scotch	13,732	2,913	2,604	3,611	1,872	1,148	1,584	13,771	2,891	2,267	3,674	2,103	1,068	1,768
Slovak	288	91	42	56	27	31	41	332	78	56	75	66	20	37

Spanish	350	60	123	89	31	23	24	238	58	41	64	38	14	23
Spanish American	1,399	213	434	440	203	63	46	950	207	183	258	146	65	91
Syrian	205	48	57	43	22	12	23	245	45	82	53	23	11	31
Turkish	27	5	10	5	4	----	3	60	6	17	21	5	4	7
Welsh	632	164	86	126	117	65	74	535	154	68	86	105	62	60
West Indian (except Cuban)	136	46	33	37	8	7	5	189	63	30	48	23	14	11
Other peoples	323	47	59	92	57	37	31	175	49	31	32	27	15	21

TABLE 9.—*Immigrant aliens admitted, fiscal year ended June 30, 1925, by race or people, sex, and conjugal condition*

[For total by race see Table 7]

Race or people	Conjugal condition									
	Male					Female				
	Total male	Single	Married	Widowed	Divorced	Total female	Single	Married	Widowed	Divorced
Number admitted	163,252	110,591	50,121	2,406	134	131,062	76,354	46,829	7,533	346
African (black)	357	254	99	4	----	434	267	121	44	2
Armenian	173	132	37	4	----	403	100	276	27	----
Bohemian and Moravian (Czech)	744	465	268	10	1	1,089	429	572	84	4
Bulgarian, Serbian, and Montenegrin	195	124	68	3	----	223	86	127	10	----
Chinese	1,526	378	1,148	----	----	195	71	121	3	----
Croatian and Slovenian	210	140	67	3	----	310	135	159	16	----
Cuban	675	574	94	7	----	237	131	85	20	1
Dalmatian, Bosnian, and Herzegovinian	23	16	7	----	----	28	14	14	----	----
Dutch and Flemish	1,775	1,085	669	19	2	1,414	636	700	65	13
East Indian	39	27	12	----	----	6	5	1	----	----
English	26,807	16,411	9,913	457	26	23,773	12,505	9,852	1,367	49
Finnish	319	199	117	3	----	370	204	145	19	2
French	13,537	8,960	4,265	304	8	9,703	5,640	3,530	490	43
German	29,267	21,324	7,696	206	41	24,948	14,646	9,241	929	132
Greek	307	222	79	6	----	761	134	602	24	1
Hebrew	4,767	2,938	1,657	167	5	5,525	2,632	2,043	832	18
Irish	22,525	18,131	4,115	267	12	20,136	16,183	3,277	663	13
Italian (north)	1,000	632	346	21	1	784	296	446	40	2
Italian (south)	2,702	1,732	913	55	2	2,810	923	1,701	182	4
Japanese	368	137	231	----	----	314	61	248	4	1
Korean	22	11	11	----	----	4	3	----	1	----
Lithuanian	125	74	45	6	----	204	88	77	39	----
Magyar	427	261	161	5	----	458	182	240	33	3
Mexican	22,671	13,031	9,255	378	7	9,707	4,753	3,710	1,236	8
Pacific Islander	2	1	1	----	----	1	1	----	----	----
Polish	1,557	790	737	29	1	1,621	648	811	159	3
Portuguese	436	310	121	5	----	284	129	134	20	1
Rumanian	177	101	74	2	----	214	82	117	14	1
Russian	667	415	242	9	1	558	268	252	36	2
Ruthenian (Russniak)	444	261	178	5	----	223	118	96	9	----
Scandinavian (Norwegians, Danes, and Swedes)	12,316	9,737	2,451	118	10	7,830	5,382	2,176	243	29
Scotch	13,732	9,258	4,183	277	14	13,771	8,173	4,826	761	11
Slovak	288	163	121	4	----	332	133	187	12	----
Spanish	350	295	52	3	----	238	125	103	10	----
Spanish American	1,399	1,148	239	11	1	950	603	263	81	3
Syrian	205	151	52	2	----	245	84	145	16	----
Turkish	27	23	3	1	----	60	8	50	2	----
Welsh	632	386	238	7	1	535	272	239	24	----
West Indian (except Cuban)	136	107	28	1	----	189	125	56	8	----
Other peoples	323	187	128	7	1	175	79	86	10	----

TABLE 10.—*Nonimmigrant aliens admitted, fiscal year ended June 30, 1925, by race or people, age, conjugal condition, money shown, who paid passage, and whom going to join*

[For total races, by sex, see Table 37]

Race or people	Number admitted	Age						Conjugal condition				Money			By whom passage was paid			Going to join—		Not going to join relative or friend
		Under 16 years	16 to 21 years	22 to 29 years	30 to 37 years	38 to 44 years	45 years and over	Single	Married	Widowed	Divorced	Aliens bringing— $50 or over	Aliens bringing— Less than $50	Total amount of money shown	Self	Relative	Other than self or relative	Relative	Friend	
Total	164,121	10,500	10,407	38,005	40,784	26,803	37,622	66,005	90,474	7,205	437	115,441	29,496	$19,013,969	122,448	29,550	12,123	98,313	16,949	48,859
African (black)	2,099	98	222	648	474	356	301	950	1,049	99	1	1,217	685	130,375	1,607	298	194	1,349	232	518
Armenian	279	16	30	69	68	44	52	114	150	15	----	217	35	54,648	229	45	5	192	35	52
Bohemian and Moravian (Czech)	995	48	31	214	333	189	180	319	627	43	6	698	212	108,681	797	154	44	834	84	77
Bulgarian, Serbian, and Montenegrin	702	57	21	141	215	164	104	235	441	21	5	498	126	90,086	552	130	20	534	124	44
Chinese	7,830	220	453	2,342	2,220	1,257	1,338	2,148	5,660	22	----	5,773	1,732	1,253,721	7,040	442	348	852	1,150	5,828
Croatian and Slovenian	529	24	18	92	174	134	87	131	378	16	4	340	148	53,239	426	86	17	436	64	29
Cuban	7,503	1,105	942	1,592	1,531	1,038	1,295	3,588	3,572	320	23	5,899	435	472,537	5,167	2,150	186	2,536	616	4,351
Dalmatian, Bosnian, and Herzegovinian	170	5	10	44	43	40	28	80	81	8	1	149	9	22,512	121	30	19	114	16	40
Dutch and Flemish	2,901	200	121	630	740	534	676	1,132	1,614	136	19	2,354	136	894,289	2,032	631	238	1,990	251	660
East Indian	99	8	6	28	13	17	27	47	48	4	----	85	3	24,956	77	15	7	34	18	47
English	33,783	2,085	1,780	5,792	6,967	5,666	11,493	13,727	18,108	1,849	99	28,439	1,420	3,944,141	22,635	7,176	3,972	19,684	3,187	10,912
Finnish	988	53	27	230	381	157	140	446	499	38	5	625	250	123,135	747	198	43	701	186	101
French	7,172	301	410	1,626	1,710	1,227	1,898	3,499	3,265	371	37	6,017	489	798,716	5,076	951	1,145	4,039	536	2,597
German	11,536	417	583	2,568	2,784	1,984	3,200	4,897	6,120	512	77	9,174	1,563	1,501,394	8,366	1,814	1,356	7,437	1,710	2,389
Greek	2,170	83	59	398	803	482	345	828	1,286	56	----	1,641	331	599,535	1,859	282	29	1,726	232	212
Hebrew	2,945	194	258	671	680	428	714	1,184	1,623	127	11	2,213	362	607,442	2,177	673	95	2,150	264	531
Irish	5,679	191	197	1,328	1,432	951	1,580	3,676	1,702	296	5	4,340	928	680,366	4,553	763	363	4,087	426	1,166
Italian (north)	3,392	352	92	639	1,054	667	588	1,209	2,058	120	5	2,322	610	425,324	2,623	639	130	2,824	226	342
Italian (south)	16,184	955	408	3,925	5,555	2,833	2,508	3,483	12,379	308	14	8,824	6,023	1,387,697	14,282	1,664	238	14,918	690	576
Japanese	3,505	123	171	673	1,037	783	718	706	2,752	43	4	2,870	199	312,309	2,439	704	365	1,339	894	1,272
Korean	28	2	------	5	8	8	5	3	25	------	----	17	3	1,106	15	5	8	10	10	8
Lithuanian	437	47	12	55	171	93	59	179	245	12	1	281	71	52,926	319	104	14	358	43	36
Magyar	901	60	20	175	261	190	185	264	581	44	12	625	175	83,705	675	180	46	723	69	109
Mexican	17,351	1,584	2,260	5,604	3,291	2,078	2,534	7,106	8,999	1,225	21	4,999	8,534	926,171	13,445	3,702	204	8,578	635	8,138
Pacific Islander	12	1	5	------	4	1	1	7	3	2	----	10	------	1,000	7	3	2	1	------	11
Polish	1,474	49	34	274	520	329	268	440	981	51	2	941	399	218,031	1,102	267	105	1,169	140	165

Portuguese	2,218	63	80	763	745	303	264	669	1,479	61	9	958	1,063	170,051	1,912	262	44	1,503	562	93
Rumanian	484	40	30	88	153	108	65	149	316	19	----	301	107	43,527	344	126	14	367	63	54
Russian	1,077	61	60	258	324	206	168	465	559	48	5	846	93	129,308	720	216	141	516	147	414
Ruthenian (Russniak)	55	11	6	7	19	7	5	25	29	1	----	20	19	4,654	36	19	------	47	4	4
Scandinavian (Norwegians, Danes, and Swedes)	8,333	320	590	2,203	2,218	1,303	1,699	4,517	3,455	331	30	5,812	1,732	1,035,309	5,958	1,159	1,216	5,363	1,338	1,632
Scotch	7,956	524	349	1,605	1,673	1,263	2,542	3,598	3,830	514	14	6,092	825	1,057,488	5,597	1,754	605	5,291	957	1,708
Slovak	258	11	6	55	88	59	39	77	174	7	----	168	60	36,891	213	32	13	196	28	34
Spanish	5,410	361	366	1,261	1,432	902	1,088	2,544	2,670	189	7	4,485	384	688,776	4,237	832	341	2,408	977	2,025
Spanish American	4,110	481	436	1,142	855	457	739	2,120	1,799	181	10	3,422	48	576,807	2,586	1,177	347	1,851	635	1,624
Syrian	832	98	73	189	224	133	115	374	438	19	1	616	79	233,894	643	170	19	499	92	241
Turkish	125	10	9	34	44	16	12	59	61	4	1	106	8	28,788	103	16	6	59	12	54
Welsh	582	39	21	133	110	99	180	257	288	37	----	471	53	67,810	385	126	71	396	59	127
West Indian (except Cuban)	1,463	175	173	341	273	204	297	679	731	47	6	1,135	92	106,119	951	461	51	828	185	450
Other peoples	554	28	28	163	157	93	85	144	399	9	2	441	55	66,505	395	97	62	314	52	188

TABLE 11.—*Literacy condition of immigrant aliens admitted, fiscal year ended June 30, 1925, by race or people and sex*

Race or people	Number admitted	Literacy, 16 years of age and over									Causes for exemption from literacy test under sec. 3					
		Can read and write			Can read but can not write			Can neither read nor write			Join relatives			Other causes		
		Male	Female	Total	Male	Female	Total	Male	Female	Total	Male	Female	Total	Male	Female	Total
Total	294,314	137,457	104,129	241,586	19	57	76	249	1,681	1,930	245	1,673	1,918	4	8	12
African (black)	791	278	351	629		1	1	3		3	2		2	1		1
Armenian	576	120	345	465				1	15	16	1	15	16			
Bohemian and Moravian (Czech)	1,833	467	805	1,272				1	9	10	1	9	10			
Bulgarian, Serbian, and Montenegrin	418	149	182	331				1	5	6	1	5	6			
Chinese	1,721	1,465	160	1,625				1	19	20	1	18	19		1	1
Croatian and Slovenian	520	162	229	391					12	12		12	12			
Cuban	912	572	173	745				2	3	5	2	3	5			
Dalmatian, Bosnian, and Herzegovinian	51	19	23	42												
Dutch and Flemish	3,189	1,385	1,029	2,414				2	4	6	2	4	6			
East Indian	45	37	6	43												
English	50,580	21,788	18,810	40,598				4	14	18	4	14	18			
Finnish	689	267	318	585												
French	23,240	11,392	7,444	18,836				24	25	49	24	24	48		1	1
German	54,215	24,658	20,298	44,956		1	1	10	13	23	10	10	20		3	3
Greek	1,068	224	677	901		1	1	1	20	21	1	19	20		1	1
Hebrew	10,292	3,483	4,135	7,618	2	3	5	39	213	252	39	213	252			
Irish	42,661	20,565	18,187	38,752		1	1	13	15	28	13	15	28			
Italian (north)	1,784	841	619	1,460				3	6	9	3	6	9			
Italian (south)	5,512	2,010	2,091	4,101		1	1	37	149	186	37	149	186			
Japanese	682	325	280	605				4	4	8	4	4	8			
Korean	26	20	4	24												
Lithuanian	329	97	171	268				2	7	9	2	7	9			
Magyar	885	328	358	686					2	2		2	2			
Mexican	32,378	19,834	6,005	25,839	17	49	66	84	1,010	1,094	83	1,009	1,092	1	1	2
Pacific Islander	3	2		2												
Polish	3,178	1,174	1,245	2,419				6	46	52	6	46	52			
Portuguese	720	370	186	556				5	30	35	5	30	35			
Rumanian	391	136	155	291					2	2		2	2			
Russian	1,225	495	379	874					13	13		13	13			
Ruthenian (Russniak)	667	384	153	537					4	4		4	4			
Scandinavian (Norwegians, Danes, and Swedes)	20,146	10,911	6,408	17,319												
Scotch	27,503	10,817	10,874	21,691				2	6	8	1	5	6	1	1	2
Slovak	620	196	253	449				1	1	2	1	1	2			
Spanish	588	288	178	466				2	2	4	2	2	4			
Spanish American	2,349	1,186	743	1,929												
Syrian	450	157	176	333					24	24		24	24			
Turkish	87	22	51	73					3	3		3	3			
Welsh	1,167	468	381	849												
West Indian (except Cuban)	325	89	126	215				1		1				1		1
Other peoples	498	276	121	397					5	5		5	5			

TABLE 12.—*Literacy condition of nonimmigrant aliens admitted, fiscal year ended June 30, 1925, by race or people and sex*

Race or people	Number admitted	Literacy, 16 years of age and over									Causes for exemption from literacy test under sec. 3					
		Can read and write			Can read but can not write			Can neither read nor write			Join relatives			Other causes		
		Male	Female	Total	Male	Female	Total	Male	Female	Total	Male	Female	Total	Male	Female	Total
Total	164,121	98,654	53,089	151,743	19	31	50	931	897	1,828	601	632	1,233	330	265	595
African (black)	2,099	1,062	901	1,963		1	1	20	17	37	16	13	29	4	4	8
Armenian	279	190	69	259				3	1	4	1	1	2	2		
Bohemian and Moravian	995	547	393	940				7		7	7		7			
Bulgarian, Serbian, and Montenegrin (Czech)	702	469	165	634				7	4	11	7	4	11			
Chinese	7,830	7,312	241	7,553				23	34	57	3	20	23	20	14	34
Croatian and Slovenian	529	367	131	498	1		1	5	1	6	5	1	6			
Cuban	7,503	4,128	2,256	6,384		3	3	5	6	11	3	6	9	2		2
Dalmatian, Bosnian, and Herzegovinian	170	98	67	165												
Dutch and Flemish	2,901	1,755	942	2,697		1	1	3		3	2		2	1		1
East Indian	99	79	9	88				2	1	3	1	1	2	1		1
English	33,783	16,696	14,985	31,681				9	8	17	8	8	16	1		1
Finnish	988	439	496	935												
French	7,172	3,457	3,402	6,859				9	3	12	5	3	8	4		4
German	11,536	7,183	3,933	11,116				1	2	3		2	2	1		1
Greek	2,170	1,793	254	2,047				22	18	40	19	16	35	3	2	5
Hebrew	2,945	1,787	954	2,741				2	8	10	2	8	10			
Irish	5,679	1,980	3,501	5,481				5	2	7	5	2	7			
Italian (north)	3,392	2,218	798	3,016	1		1	17	6	23	15	6	21	2		2
Italian (south)	16,184	12,920	1,852	14,772	3		3	320	134	454	304	130	434	16	4	20
Japanese	3,505	2,674	690	3,364		1	1	4	13	17	3	11	14	1	2	3
Korean	28	21	5	26												
Lithuanian	437	221	162	383				7		7	7		7			
Magyar	901	440	400	840					1	1		1	1			
Mexican	17,351	10,717	4,200	14,917	13	25	38	283	529	812	26	300	326	257	229	486
Pacific Islander	12	5	6	11												
Polish	1,474	935	476	1,411				10	4	14	8	4	12	2		2
Portuguese	2,218	1,661	300	1,961				127	67	194	126	67	193	1		1
Rumanian	484	251	184	435				4	5	9	3	5	8	1		1
Russian	1,077	679	332	1,011	1		1	2	2	4		2	2	2		2
Ruthenian (Russniak)	55	36	8	44												
Scandinavian (Norwegians, Danes, and Swedes)	8,333	4,637	3,376	8,013												
Scotch	7,956	3,665	3,762	7,427					5	5		4	4		1	1
Slovak	258	161	85	246				1		1	1		1			
Spanish	5,410	3,814	1,216	5,030				9	10	19	4	6	10	5	4	9
Spanish American	4,110	2,237	1,388	3,625				2	2	4	1	1	2	1	1	2
Syrian	832	557	152	709				11	14	25	10	10	20	1	4	5
Turkish	125	93	21	114				1		1	1		1			
Welsh	582	290	253	543												
West Indian (except Cuban)	1,463	718	567	1,285				3		3	2		2	1		1
Other peoples	554	362	157	519				7		7	6		6	1		1

TABLE 13.—*Emigrant aliens departed, fiscal year ended June 30, 1925, by race or people, age, conjugal condition, and length of residence in the United States*

Race or people	Number departed	Age						Conjugal condition				Continuous residence in the United States					
		Under 16 years	16 to 21 years	22 to 29 years	30 to 37 years	38 to 44 years	45 years and over	Single	Married	Widowed	Divorced	1 to 5 years	5 to 10 years	10 to 15 years	15 to 20 years	20 to 25 years	25 years and over
Total	92,728	4,414	3,727	20,136	29,235	15,305	19,911	31,242	59,271	2,162	53	67,758	8,256	10,486	2,868	2,277	1,083
African (black)	1,094	127	105	323	246	135	158	437	617	40		858	139	75	9	7	6
Armenian	100		3	21	34	17	25	39	58	3		56	6	34	3	1	
Bohemian and Moravian (Czech)	2,128	93	44	332	723	364	572	510	1,539	74	5	1,405	121	387	113	91	11
Bulgarian, Serbian, and Montenegrin	1,741	78	25	162	590	373	513	477	1,220	44		1,029	138	426	107	39	2
Chinese	3,263	44	111	600	391	251	1,866	652	2,604	7		1,042	804	280	263	383	491
Croatian and Slovenian	767	25	17	85	184	191	265	217	510	40		226	58	322	58	93	10
Cuban	1,287	247	185	290	259	129	177	710	553	24		999	172	70	19	20	7
Dalmatian, Bosnian, and Herzegovinian	467	7	6	129	126	96	103	180	265	21	1	323	26	94	17	6	1
Dutch and Fiemish	1,238	121	58	213	408	162	276	470	737	27	4	996	86	111	25	13	7
East Indian	91		1	27	28	16	19	39	52			32	27	29	2	1	
English	9,108	820	439	2,194	2,728	1,203	1,724	3,794	5,009	292	13	7,751	543	445	199	108	62
Finnish	476	13	9	91	187	77	99	182	284	10		315	43	70	23	14	11
French	1,261	72	96	244	318	173	358	591	599	66	5	949	116	105	37	26	28
German	4,352	177	171	996	1,479	575	954	1,776	2,406	166	4	3,667	183	312	98	57	35
Greek	6,659	119	82	786	2,520	1,607	1,545	2,160	4,454	44	1	3,931	1,301	1,036	227	148	16
Hebrew	291	16	19	62	67	28	99	107	174	10		192	24	49	14	7	5
Irish	1,432	44	66	377	374	234	337	897	490	45		817	142	263	85	66	59
Italian (north)	4,601	166	180	1,274	1,334	798	849	1,360	3,135	104	2	3,139	365	777	168	114	38
Italian (south)	22,651	551	335	4,345	8,662	4,272	4,486	4,767	17,479	400	5	19,283	942	1,620	413	324	69
Japanese	1,170	38	22	244	316	239	311	345	824	1		606	299	111	78	42	34
Korean	31		1	2	12	7	9	13	18			10	8	4	5	4	
Lithuanian	527	11	8	40	184	106	178	178	333	15	1	129	33	217	66	74	8
Magyar	1,030	58	18	97	295	183	379	214	761	55		542	98	227	82	72	9
Mexican	2,875	341	525	1,035	443	249	282	1,580	1,173	121	1	1,925	585	262	56	31	16
Pacific Islander	7			2	4	1		2	5			3	1	3			
Polish	3,693	128	38	306	1,247	849	1,125	828	2,737	126	2	1,545	295	1,332	260	225	36
Portuguese	3,653	134	380	1,562	768	496	313	1,419	2,157	74	3	2,861	401	290	75	16	10
Rumanian	1,343	97	29	124	384	281	428	317	970	55	1	692	162	364	62	62	1
Russian	887	36	30	140	314	184	183	237	628	22		525	92	217	38	12	3
Ruthenian (Russniak)	76	2		13	15	16	30	11	61	4		34	11	23	2	4	2
Scandinavian (Norwegians, Danes, and Swedes)	3,811	152	123	1,048	1,328	476	684	1,953	1,761	95	2	3,063	284	243	113	69	39
Scotch	2,555	202	123	733	681	352	464	1,121	1,362	70	2	2,340	87	72	22	21	13
Slovak	635	47	11	98	172	107	200	150	465	20		288	49	178	46	60	14
Spanish	4,661	197	205	1,325	1,636	770	528	2,074	2,545	42		4,222	288	110	19	17	5
Spanish American	1,322	157	184	460	323	76	122	779	529	14		1,077	138	66	23	7	11
Syrian	420	16	19	97	133	57	98	166	240	14		165	47	148	23	25	12
Turkish	153	2	2	34	51	37	27	76	76	1		97	17	31	4	4	
Welsh	81	4	4	28	19	13	13	45	32	4		68	2	5	2	1	3
West Indian (except Cuban)	446	51	43	106	125	55	66	229	210	7		328	61	40	3	9	5
Other peoples	345	21	10	91	127	50	46	140	199	5	1	228	62	38	9	4	4

TABLE 14.—*Emigrant aliens departed, fiscal year ended June 30, 1925, by race or people, sex, and age*

[For total by race see Table 13]

Race or people	Age													
	Male							Female						
	Total male	Under 16 years	16 to 21 years	22 to 29 years	30 to 37 years	38 to 44 years	45 years and over	Total female	Under 16 years	16 to 21 years	22 to 29 years	30 to 37 years	38 to 44 years	45 years and over
Number departed	70,865	2,223	2,360	15,149	23,035	12,596	15,502	21,863	2,191	1,367	4,987	6,200	2,709	4,409
African (black)	570	58	52	141	140	82	97	524	69	53	182	106	53	61
Armenian	90		1	20	32	17	20	10		2	1	2		5
Bohemian and Moravian (Czech)	1,431	40	14	163	495	277	442	697	53	30	169	228	87	130
Bulgarian, Serbian, and Montenegrin	1,414	31	13	131	496	321	422	327	47	12	31	94	52	91
Chinese	3,124	34	102	559	366	235	1,828	139	10	9	41	25	16	38
Croatian and Slovenian	588	14	9	51	138	161	215	179	11	8	34	46	30	50
Cuban	813	115	118	220	175	83	102	474	132	67	70	84	46	75
Dalmatian, Bosnian, and Herzegovinian	310	2	5	89	73	75	66	157	5	1	40	53	21	37
Dutch and Flemish	774	54	26	152	260	103	179	464	67	32	61	148	59	97
East Indian	88		1	26	27	16	18	3			1	1		1
English	5,363	402	240	1,345	1,695	721	960	3,745	418	199	849	1,033	482	764
Finnish	317	4	6	57	123	56	71	159	9	3	34	64	21	28
French	707	37	64	135	172	108	191	554	35	32	109	146	65	167
German	2,709	81	84	603	960	416	565	1,643	96	87	393	519	159	389
Greek	6,076	63	51	650	2,349	1,535	1,428	583	56	31	136	171	72	117
Hebrew	183	8	12	33	48	23	59	108	8	7	29	19	5	40
Irish	695	21	41	157	186	114	176	737	23	25	220	188	120	161
Italian (north)	3,698	92	126	1,086	1,018	664	712	903	74	54	188	316	134	137
Italian (south)	20,102	276	233	3,895	7,839	3,946	3,913	2,549	275	102	450	823	326	573
Japanese	837	21	13	124	231	196	252	333	17	9	120	85	43	59
Korean	25			2	10	5	8	6		1		2	2	1
Lithuanian	358	7	2	10	121	83	135	169	4	6	30	63	23	43
Magyar	623	30	10	50	169	116	248	407	28	8	47	126	67	131
Mexican	2,014	166	367	795	314	176	196	861	175	158	240	129	73	86
Pacific Islander	5			1	3	1		2			1	1		
Polish	2,751	62	17	148	932	694	898	942	66	21	158	315	155	227
Portuguese	3,034	87	256	1,326	681	439	245	619	47	124	236	87	57	68
Rumanian	922	59	14	75	244	208	322	421	38	15	49	140	73	106
Russian	645	21	17	85	226	155	141	242	15	13	55	88	29	42
Ruthenian (Russniak)	60	1		10	11	13	25	16	1		3	4	3	5
Scandinavian (Norwegians, Danes, and Swedes)	2,504	78	66	678	893	344	445	1,307	74	57	370	435	132	239
Scotch	1,663	110	67	525	455	245	261	892	92	56	208	226	107	203
Slovak	437	23	4	51	115	83	161	198	24	7	47	57	24	39
Spanish	4,035	102	164	1,184	1,459	679	447	626	95	41	141	177	91	81
Spanish American	865	77	125	315	229	50	69	457	80	59	145	94	26	53
Syrian	312	7	11	72	108	43	71	108	9	8	25	25	14	27
Turkish	140	1	2	33	48	35	21	13	1		1	3	2	6
Welsh	59	1	2	23	13	9	11	22	3	2	5	6	4	2
West Indian (except Cuban)	214	24	17	53	61	22	37	232	27	26	53	64	33	29
Other peoples	310	14	8	76	120	47	45	35	7	2	15	7	3	1

TABLE 15.—*Emigrant aliens departed, fiscal year ended June 30, 1925, by race or people, sex, and conjugal condition*

[For total by race, see Table 13]

Race or people	Conjugal condition									
	Male					Female				
	Total male	Single	Married	Widowed	Divorced	Total female	Single	Married	Widowed	Divorced
Number departed	70,865	23,707	46,185	944	29	21,863	7,535	13,086	1,218	24
African (black)	570	232	323	15		524	205	294	25	
Armenian	90	38	51	1		10	1	7	2	
Bohemian and Moravian (Czech)	1,431	263	1,131	35	2	697	247	408	39	3
Bulgarian, Serbian, and Montenegrin	1,414	404	987	23		327	73	233	21	
Chinese	3,124	619	2,498	7		139	33	106		
Croatian and Slovenian	588	182	384	22		179	35	126	18	
Cuban	813	488	316	9		474	222	237	15	
Dalmatian, Bosnian, and Herzegovinian	310	130	176	4		157	50	89	17	1
Dutch and Flemish	774	330	431	11	2	464	140	306	16	2
East Indian	88	37	51			3	2	1		
English	5,363	2,269	3,008	79	7	3,745	1,525	2,001	213	6
Finnish	317	119	198			159	63	86	10	
French	707	356	332	17	2	554	235	267	49	3
German	2,709	1,060	1,584	64	1	1,643	716	822	102	3
Greek	6,076	2,062	3,993	20	1	583	98	461	24	
Hebrew	183	72	108	3		108	35	66	7	
Irish	695	416	261	18		737	481	229	27	
Italian (north)	3,698	1,177	2,463	56	2	903	183	672	48	
Italian (south)	20,102	4,232	15,626	240	4	2,549	535	1,853	160	1
Japanese	837	306	530	1		333	39	294		
Korean	25	12	13			6	1	5		
Lithuanian	358	137	215	5	1	169	41	118	10	
Magyar	623	144	463	16		407	70	298	39	
Mexican	2,014	1,228	739	47		861	352	434	74	1
Pacific Islander	5	2	3			2		2		
Polish	2,751	623	2,062	65	1	942	205	675	61	1
Portuguese	3,034	1,292	1,700	39	3	619	127	457	35	
Rumanian	922	227	667	27	1	421	90	303	28	
Russian	645	192	440	13		242	45	188	9	
Ruthenian (Russniak)	60	9	48	3		16	2	13	1	
Scandinavian (Norwegians, Danes, and Swedes)	2,504	1,325	1,147	32		1,307	628	614	63	2
Scotch	1,663	718	921	23	1	892	403	441	47	1
Slovak	437	87	342	8		198	63	123	12	
Spanish	4,035	1,877	2,134	24		626	197	411	18	
Spanish American	865	553	309	3		457	226	220	11	
Syrian	312	142	164	6		108	24	76	8	
Turkish	140	71	69			13	5	7	1	
Welsh	59	35	21	3		22	10	11	1	
West Indian (except Cuban)	214	114	100			232	115	110	7	
Other peoples	310	127	177	5	1	35	13	22		

TABLE 16.—*Nonemigrant aliens departed, fiscal year ended June 30, 1925, by race or people, age, conjugal condition, and length of residence in the United States*

[For total races, by sex, see Table 39]

Race or people	Number departed	Age						Conjugal condition				Length of residence in the United States						
		Under 16 years	16 to 21 years	22 to 29 years	30 to 37 years	38 to 44 years	45 years and over	Single	Married	Widowed	Divorced	Less than 1 year	1 to 5 years	5 to 10 years	10 to 15 years	15 to 20 years	20 to 25 years	25 years and over
Total	132,762	8,163	6,716	26,010	40,906	21,905	29,062	49,459	80,385	2,860	58	89,624	27,293	5,376	5,924	2,237	1,622	686
African (black)	2,005	193	259	594	376	280	303	710	1,233	62		1,438	454	70	23	12	6	2
Armenian	155	8	12	34	55	29	17	70	82	3		104	17	4	25	5		
Bohemian and Moravian (Czech)	1,106	53	44	208	417	183	201	378	707	21		516	393	27	117	20	18	15
Bulgarian, Serbian, and Montenegrin	677	45	13	91	279	137	112	235	425	17		233	260	47	111	18	8	
Chinese	6,554	173	359	1,903	1,976	1,057	1,086	1,001	5,548	5		6,256	125	95	38	9	20	11
Croatian and Slovenian	353	24	6	51	115	83	74	136	212	5		104	72	23	104	36	10	4
Cuban	8,028	1,065	997	1,749	1,809	1,066	1,342	3,551	4,389	87	1	7,891	115	15	4		1	2
Dalmatian, Bosnian, and Herzegovinian	555	27	17	116	193	92	110	201	341	12	1	327	161	8	40	9	8	2
Dutch and Flemish	2,838	201	79	503	1,100	403	552	1,087	1,678	72	1	1,608	896	101	155	40	27	11
East Indian	82	1	12	16	22	11	20	36	44	2		73	4	3	1		1	
English	36,842	2,416	1,388	5,789	10,653	6,606	9,990	13,713	22,054	1,065	10	29,653	5,403	665	607	236	180	98
Finnish	1,397	47	42	280	614	241	173	634	739	23	1	286	655	121	209	76	40	10
French	4,791	220	253	886	1,622	709	1,101	2,114	2,532	136	9	3,616	894	108	83	37	36	17
German	9,592	428	323	1,722	3,254	1,559	2,306	3,714	5,641	228	9	6,704	2,183	140	322	96	79	68
Greek	1,452	53	39	287	565	270	238	629	815	8		663	356	155	221	34	22	1
Hebrew	846	81	68	187	224	105	181	357	469	19	1	688	92	16	32	5	10	3
Irish	3,771	137	144	926	1,245	512	807	2,480	1,198	93		1,686	903	335	450	149	173	75
Italian (north)	3,209	253	121	745	1,018	534	538	1,208	1,937	62	2	1,649	988	123	282	70	67	30
Italian (south)	9,073	507	231	1,773	3,465	1,571	1,526	2,589	6,346	136	2	3,751	4,364	238	504	132	70	14
Japanese	8,098	102	275	1,387	1,992	1,905	2,437	1,078	7,004	16		1,818	2,173	1,954	802	714	472	165
Korean	37		2	18	4	6	7	10	26	1		11	7	9	2	6	2	
Lithunian	401	7	4	44	163	78	105	132	258	11		143	68	10	117	32	25	6
Magyar	728	33	19	109	241	153	173	193	510	24	1	293	241	38	98	35	22	1
Mexican	1,836	265	254	456	423	203	235	966	791	79		1,752	55	19	7	2		1
Pacific Islander	31	2	4	12	1	6	6	12	16	3		27	1		3			
Polish	2,334	104	30	284	1,007	459	450	679	1,600	52	3	930	655	86	469	101	79	14
Portuguese	1,419	93	354	449	241	164	118	447	941	29	2	791	400	60	131	29	6	2
Rumanian	772	60	25	104	280	146	157	219	527	25	1	290	232	72	122	32	24	
Russian	815	59	38	166	279	128	145	330	470	15		611	137	18	34	9	4	2
Ruthenian (Russniak)	41	4	2	6	13	10	6	15	26			21	9	2	8		1	
Scandinavian (Norwegians, Danes, and Swedes)	6,981	224	196	1,478	2,885	971	1,227	3,476	3,330	170	5	3,105	2,584	417	497	171	139	68
Scotch	5,348	390	239	1,220	1,349	734	1,416	2,349	2,802	192	5	3,712	1,230	156	132	50	41	27
Slovak	285	5	6	56	109	53	56	94	186	5		103	103	8	51	12	7	1
Spanish	3,808	235	261	818	1,188	604	702	1,687	2,058	62	1	3,063	526	117	48	34	9	11
Spanish American	3,635	391	326	883	1,004	430	601	1,719	1,855	59	2	3,489	109	32	3	1	1	
Syrian	429	54	39	77	141	59	59	189	235	5		331	46	10	21	13	7	1
Turkish	74	7	7	14	28	12	6	39	32	3		48	16	2	6	1	1	
Welsh	238	16	9	40	71	43	59	96	135	7		167	49	7	5	4	2	4
West Indian (except Cuban)	1,676	170	203	408	329	224	342	731	901	43	1	1,482	145	22	6	5	1	15
Other peoples	450	10	16	121	156	69	78	155	292	3		191	172	43	34	2	3	5

TABLE 17.—*Naturalized citizens permanently departed, fiscal year ended June 30, 1925, by race or people, sex, age, conjugal condition, and length of residence in the United States*

Race or people	Number departed	Sex		Age						Conjugal condition				Continuous residence in the United States					
		Male	Female	Under 16 years	16 to 21 years	22 to 29 years	30 to 37 years	38 to 44 years	45 years and over	Single	Married	Widowed	Divorced	1 to 5 years	5 to 10 years	10 to 15 years	15 to 20 years	20 to 25 years	25 years and over
Total	4,229	2,727	1,502	245	224	636	1,098	766	1,260	1,466	2,504	243	16	1,575	373	729	455	470	627
African (black)	44	20	24	2	2	12	9	5	14	18	22	4		21	4	2	5	1	11
Armenian	12	10	2			1	8	2	1	4	6	2		3	2	6	1		
Bohemian and Moravian (Czech)	211	125	86	6	1	13	79	53	59	45	153	13		40	10	46	51	24	40
Bulgarian, Serbian, and Montenegrin	27	21	6			3	10	8	6	7	19	1		9	2	5	6	5	
Croatian and Slovenian	60	46	14	2	2	7	20	17	12	24	35	1		9	3	31	6	4	7
Cuban	23	7	16	3	4	7	5	2	2	10	13			19	1	3			
Dalmatian, Bosnian, and Herzegovinian	12	6	6			2	5	2	3	5	5	2		5	4	2			1
Dutch and Flemish	84	47	37	8	3	11	26	13	23	22	59	3		21	16	34	1	4	8
English	462	220	242	32	14	61	81	84	190	108	315	37	2	201	60	57	31	43	70
Finnish	17	11	6			1	5	5	6	5	10	2		5	3	2	2	3	2
French	144	81	63	5	8	25	29	20	57	43	90	11		65	9	19	9	17	25
German	359	215	144	13	11	27	55	69	184	81	244	30	4	100	20	50	43	53	93
Greek	112	103	9	1	1	18	51	29	12	64	47	1		24	16	37	16	14	5
Hebrew	83	57	26	2	4	14	27	17	19	20	59	2	2	20	8	19	15	12	9
Irish	159	87	72	8	6	13	35	24	73	54	91	13	1	40	27	30	12	19	31
Italian (north)	169	126	43	8	5	18	51	42	45	61	105	3		53	11	42	21	29	13
Italian (south)	453	388	65	6	11	76	173	85	102	138	304	10	1	185	36	111	47	49	25
Lithuanian	83	69	14	1	1	6	40	17	18	43	38	2		24	4	21	15	11	8
Magyar	64	43	21	1	2	11	12	17	21	12	50	2		11	9	12	18	8	6
Mexican	10	3	7	7			1	1	1	8	2			6	4				
Polish	151	119	32			23	58	31	39	41	104	6		30	7	49	25	21	19
Portuguese	7	5	2					1	6	3	4								7
Rumanian	45	32	13	1		13	13	10	8	19	25		1	3	6	20	8	6	2
Russian	72	51	21	3	3	7	22	12	25	20	46	6		24	5	15	10	6	12
Ruthenian (Russniak)	4	2	2			1	2		1		4			1		1	2		
Scandinavian (Norwegians, Danes, and Swedes)	255	195	60	16	3	17	49	50	120	97	130	26	2	78	34	32	35	32	44
Scotch	159	81	78	8	4	17	28	34	68	38	99	20	2	49	23	26	17	17	27
Slovak	37	21	16	1	1	4	16	7	8	6	30	1		7	1	10	8	6	5
Spanish	14	10	4	1		2	5	2	4	6	8			7	3	1			3
Spanish American	20	11	9	9	2	4	2	3		13	6		1	16		2	1	1	
Syrian	10	9	1		1	4	2	1	2	5	5			3	2	3		1	1
Turkish	1	1				1				1					1				
Welsh	20	14	6	2	1	2	3	3	9	7	12	1		8	2		3	2	5
West Indian (except Cuban)	781	458	323	76	130	201	165	92	117	396	341	44		441	34	34	44	81	147
Other peoples	65	33	32	23	4	14	11	8	5	42	23			47	6	7	3	1	1

TABLE 18.—*Native-born citizens permanently departed, fiscal year ended June 30, 1925, by race or people, sex, age, conjugal condition, and length of residence in the United States*

Race or people	Number departed	Sex		Age						Conjugal condition				Continuous residence in the United States					
		Male	Female	Under 16 years	16 to 21 years	22 to 29 years	30 to 37 years	38 to 44 years	45 years and over	Single	Married	Widowed	Divorced	1 to 5 years	5 to 10 years	10 to 15 years	15 to 20 years	20 to 25 years	25 years and over
Total	21,200	12,724	8,476	8,823	1,452	3,419	3,330	1,780	2,396	13,660	7,052	428	60	13,850	1,831	1,145	1,551	1,049	1,774
African (black)	92	62	30	34	2	31	13	6	6	63	27	1	1	66	6	2		4	14
Caucasian	20,431	12,085	8,346	8,590	1,375	3,230	3,238	1,687	2,311	13,251	6,694	427	59	13,399	1,635	1,102	1,515	1,029	1,751
Chinese	523	493	30	51	74	155	78	87	78	195	328			264	160	39	35	16	9
East Indian	2	1	1		1	1				1	1			1			1		
Japanese	147	79	68	143		2	1		1	145	2			116	29	2			
Korean	5	4	1	5						5				4	1				

TABLE 19.—*Aliens admitted and departed, and United States citizens permanently departed, fiscal year ended June 30, 1925, by classes, age, sex, and conjugal condition*

Age	Conjugal condition														
	Male and female					Male					Female				
	Total	Single	Married	Widowed	Divorced	Total	Single	Married	Widowed	Divorced	Total	Single	Married	Widowed	Divorced
ALIENS ADMITTED															
Total immigrants	294,314	186,945	96,950	9,939	480	163,252	110,591	50,121	2,406	134	131,062	76,354	46,829	7,533	346
Under 16 years	50,722	50,692	30			25,527	25,521	6			25,195	25,171	24		
16 to 21 years	64,244	58,807	5,374	55	8	36,495	35,411	1,072	11	1	27,749	23,396	4,302	44	7
22 to 29 years	88,344	58,050	29,636	570	88	52,222	38,702	13,365	137	18	36,122	19,348	16,271	433	70
30 to 37 years	41,141	12,901	27,087	1,035	118	23,061	7,656	15,029	346	30	18,080	5,245	12,058	689	88
38 to 44 years	20,251	3,624	15,478	1,054	95	11,537	1,992	9,189	321	35	8,714	1,632	6,289	733	60
45 years and over	29,612	2,871	19,345	7,225	171	14,410	1,309	11,460	1,591	50	15,202	1,562	7,885	5,634	121
Total nonimmigrants	164,121	66,005	90,474	7,205	437	104,846	40,226	62,189	2,271	160	59,275	25,779	28,285	4,934	277
Under 16 years	10,500	10,477	23			5,242	5,228	14			5,258	5,249	9		
16 to 21 years	10,407	8,917	1,467	20	3	6,054	5,620	432	2		4,353	3,297	1,035	18	3
22 to 29 years	38,005	20,419	17,229	302	55	24,644	14,221	10,325	86	12	13,361	6,198	6,904	216	43
30 to 37 years	40,784	12,879	26,927	843	135	27,306	8,154	18,808	298	46	13,478	4,725	8,119	545	89
38 to 44 years	26,803	6,526	19,222	954	101	18,231	3,673	14,164	348	46	8,572	2,853	5,058	606	55
45 years and over	37,622	6,787	25,606	5,086	143	23,369	3,330	18,446	1,537	56	14,253	3,457	7,160	3,549	87
ALIENS DEPARTED															
Total emigrants	92,728	31,242	59,271	2,162	53	70,865	23,707	46,185	944	29	21,863	7,535	13,086	1,218	24
Under 16 years	4,414	4,407	7			2,223	2,220	3			2,191	2,187	4		
16 to 21 years	3,727	2,837	875	12	3	2,360	1,953	401	4	2	1,367	884	474	8	1
22 to 29 years	20,136	11,048	8,951	135	2	15,149	9,158	5,932	58	1	4,987	1,890	3,019	77	1
30 to 37 years	29,235	7,862	21,028	331	14	23,035	6,494	16,385	150	6	6,200	1,368	4,643	181	8
38 to 44 years	15,305	2,698	12,311	286	10	12,596	2,161	10,282	146	7	2,709	537	2,029	140	3
45 years and over	19,911	2,390	16,099	1,398	24	15,502	1,721	13,182	586	13	4,409	669	2,917	812	11
Total nonemigrants	132,762	49,459	80,385	2,860	58	85,963	31,360	53,603	983	17	46,799	18,099	26,782	1,877	41
Under 16 years	8,163	8,149	14			4,050	4,044	6			4,113	4,105	8		
16 to 21 years	6,716	5,387	1,315	14		3,691	3,158	530	3		3,025	2,229	785	11	
22 to 29 years	26,010	14,513	11,388	100	9	16,421	10,157	6,227	34	3	9,589	4,356	5,161	66	6
30 to 37 years	40,906	12,327	28,139	424	16	26,932	8,078	18,696	156	2	13,974	4,249	9,443	268	14

38 to 44 years	21,905	4,738	16,771	384	12	15,396	3,282	11,978	131	5	6,509	1,456	4,793	253	7
45 years and over	29,062	4,345	22,758	1,938	21	19,473	2,641	16,166	659	7	9,589	1,704	6,592	1,279	14
CITIZENS DEPARTED															
Total naturalized	4,229	1,466	2,504	243	16	2,727	1,099	1,514	105	9	1,502	367	990	138	7
Under 16 years	245	245				119	119				126	126			
16 to 21 years	224	179	44	1		122	114	8			102	65	36	1	
22 to 29 years	636	304	323	6	3	356	229	121	3	3	280	75	202	3	
30 to 37 years	1,098	365	701	27	5	762	322	426	12	2	336	43	275	15	3
38 to 44 years	766	167	560	35	4	529	142	371	14	2	237	25	189	21	2
45 years and over	1,260	206	876	174	4	839	173	588	76	2	421	33	288	98	2
Total native-born	21,200	13,660	7,052	428	60	12,724	8,320	4,186	186	32	8,476	5,340	2,866	242	28
Under 16 years	8,823	8,818	5			4,668	4,668				4,155	4,150	5		
16 to 21 years	1,452	1,184	265	1	2	915	863	52			537	321	213	1	2
22 to 29 years	3,419	1,817	1,570	22	10	2,240	1,458	763	11	8	1,179	359	807	11	2
30 to 37 years	3,330	1,008	2,244	59	19	2,083	713	1,339	24	7	1,247	295	905	35	12
38 to 44 years	1,780	422	1,303	45	10	1,228	325	881	18	4	552	97	422	27	6
45 years and over	2,396	411	1,665	301	19	1,590	293	1,151	133	13	806	118	514	168	6

TABLE 20.—*Immigrant aliens admitted, fiscal year ended June 30, 1925, by race or people, and countries of last permanent residence and sex*

Race or people	Number admitted	Europe																
		Total	Albania	Austria	Belgium	Bulgaria	Czechoslovakia	Danzig, Free City of	Denmark	Esthonia	Finland	France, including Corsica	Germany	Great Britain and Northern Ireland				Greece
														England	Northern Ireland	Scotland	Wales	
Total	294,314	148,366	79	899	726	140	2,462	243	2,444	131	480	3,906	46,068	13,897	1,210	12,378	897	826
African (black)	791	23										3		4			1	
Armenian	576	272			1	5	1					95	1	6				57
Bohemian and Moravian (Czech)	1,833	1,711		14	1	3	1,571		1			28	41	2	1	1		
Bulgarian, Serbian, and Montenegrin	418	328		1	4	105	7					11	2			1		9
Chinese	1,721	4												4				
Croatian and Slovenian	520	452	1	37		1	26				1	5	10					
Cuban	912	7										1						
Dalmatian, Bosnian, and Herzegovinian	51	44		24									3			1		
Dutch and Flemish	3,189	1,879		14	423		1		3			18	23	6		2		
East Indian	45	4											1	2		1		
English	50,580	12,777		6	13	1	2	1	12		1	90	49	11,769	18	335	290	4
Finnish	689	519			24				2	90	372	3	10	2	2			
French	23,240	3,255		2	116	1	3		1			2,834	34	23		2		
German	54,215	49,167		724	22	2	118	188	32	2	6	173	45,134	58	4	7		2
Greek	1,068	907	4	2		4						56	8	15			5	706
Hebrew	10,292	7,467		57	80	9	159	45	5	16	6	173	521	569	5	79		23
Irish	42,661	28,576			3							28	4	931	1,158	1,121	54	1
Italian (north)	1,784	1,290	1									44	6	5				
Italian (south)	5,512	5,038			6		1					71	4	41	1	7		3
Japanese	682																	
Korean	26																	
Lithuanian	329	291		1						7	1		11	3	1	15		
Magyar	885	674		7	1		92					1	7	1		3		2
Mexican	32,378	9										2	2	3		1		
Pacific Islander	3																	
Polish	3,178	2,501		4	4		22	3	5			31	81	5	1	1		
Portuguese	720	566		2	1							12	2	2		1		
Rumanian	391	206			2		5					8	4	2			6	1
Russian	1,225	434		1	10	5	29	3	2	13	3	58	22	25			1	6
Ruthenian (Russniak)	667	135	3				25						3					
Scandinavian (Norwegians, Danes, and Swedes)	20,146	16,976		1	12		1	2	2,380	3	90	20	44	52		22	3	6

Scotch	27,503	11,104	------	------	------	------	1	------	1	------	------	3	1	250	19	10,767	5	------
Slovak	620	468	------	2	2	------	398	------	------	------	------	12	16	------	------	6	------	------
Spanish	588	281	------	------	1	------	------	------	------	------	------	30	4	17	------	------	------	------
Spanish American	2,349	154	------	------	------	------	------	------	------	------	------	17	8	8	------	------	------	------
Syrian	450	32	------	------	------	------	------	------	------	------	------	24	1	------	------	------	------	------
Turkish	87	44	------	------	------	1	------	------	------	------	------	9	1	------	------	------	------	5
Welsh	1,167	625	------	------	------	------	------	1	------	------	------	------	------	87	------	4	525	------
West Indian (except Cuban)	325	11	------	------	------	------	------	------	------	------	------	4	------	4	------	------	3	------
Other peoples	498	135	70	------	------	3	------	------	------	------	------	42	10	1	------	1	4	1
SEX																		
Male	163,252	73,438	52	455	330	55	951	108	1,360	59	225	1,778	24,815	5,997	586	5,114	412	
Female	131,062	74,928	27	444	396	85	1,511	135	1,084	72	255	2,128	21,253	7,900	624	7,264	485	

TABLE 20.—*Immigrant aliens admitted, fiscal year ended June 30, 1925, by race or people, and countries of last permanent residence and sex*—Continued

Race or people	Europe—Continued																	
	Hungary	Irish Free State	Italy, including Sicily and Sardinia	Latvia	Lithuania	Luxemburg	Netherlands	Norway	Poland	Portugal, including Azores, Cape Verde, and Madeira Islands	Rumania	Russia	Spain, including Canary and Balearic Islands	Sweden	Switzerland	Turkey in Europe	Yugoslavia	Other Europe
Total	616	25,440	6,203	263	472	150	1,723	5,975	5,341	619	1,163	1,775	275	8,391	2,043	263	724	144
African (black)			1							13						1		
Armenian			1								2	2			4	97		
Bohemian and Moravian (Czech)	3		5				1		1		1	1			3	1	32	
Bulgarian, Serbian, and Montenegrin	1		5					1	2		2				1		176	
Chinese																		
Croatian and Slovenian	1		80					1	5			2			1	2	279	
Cuban													6					
Dalmatian, Bosnian, and Herzegovinian			3				1								1		11	
Dutch and Flemish			1	1			1,381		1					1	2		1	1
East Indian																		
English	1	105	27	1	4	2	2	4	3	1	5	1	10	3	7	1		9
Finnish				3			1	2	3				1	4				
French	4	1	10			25	1			1	3				191		1	2
German	41	1	73	20	22	115	253	48	65	4	265	32	31	17	1,580	7	110	11
Greek	1	1	66					2	2		2	1		1	2	25	3	1
Hebrew	113	15	15	190	199	4	61	7	2,788	1	619	1,593		4	9	78	19	5
Irish		25,265							2	1		7	1					
Italian (north)			1,152				3				1				75		3	
Italian (south)	3		4,678		1		4		1	1	2				112		8	94
Japanese																		
Korean																		
Lithuanian	4			14	220		4		4			4		1			1	
Magyar	433		3		1		4	2			82						35	
Mexican															1			
Pacific Islander																		
Polish	2		1	3	21		4	1	2,298	1	1	9			1		2	
Portuguese									1	545								
Rumanian				2					9		163					2	2	
Russian	1		5	29	4			2	52		7	117		3		18	18	
Ruthenian (Russniak)								1	98		2	2		1				

Scandinavian (Norwegians, Danes, and Swedes)	1	1	2			4	2	5,901	3		1		1	8,354	48	1	1	20
Scotch	2	44	2					2			2	2	3					
Slovak	5	1	1					1			3				1		20	
Spanish			9						1	10			208		1			
Spanish American		1	63						1	41			13		1			1
Syrian									1			2	1	2	1			
Turkish																28		
Welsh		5					1								1		1	
West Indian (except Cuban)																		
Other peoples																2	1	
SEX																		
Male	256	12,339	2,903	106	158	81	857	3,485	2,227	369	518	695	150	5,261	1,142	94	291	61
Female	360	13,101	3,300	157	314	69	866	2,490	3,114	250	645	1,080	125	3,130	901	169	433	83

TABLE 20.—*Immigrant aliens admitted, fiscal year ended June 30, 1925, by race or people, and countries of last permanent residence and sex*—Continued

Race or people	Asia										America															
	Total	Armenia	China	India	Japan	Palestine	Persia	Syria	Turkey in Asia	Other Asia	Total	Canada	Newfoundland	Mexico	Cuba	Other West Indies	British Honduras	Other Central America	Brazil	Other South America	Other America	Egypt	Other Africa	Australia and appertaining islands	New Zealand and appertaining islands	Other Pacific islands
Total	3,578	13	1,937	65	723	301	32	369	38	100	141,496	100,895	1,858	32,964	1,430	676	42	1,157	534	1,936	4	142	270	273	143	46
African (black)	2							2			756	224		3	94	214	13	161	9	38		1	9			
Armenian	191	9	7	2	2	6	5	134	25	1	90	63		8	18					1		23				
Bohemian and Moravian (Czech)	1							1			121	102		2	6	1			3	7						
Bulgarian, Serbian, and Montenegrin											90	86								4						
Chinese	1,675		1,663	1	7					4	38	28		2	2	2	3	1						2		2
Croatian and Slovenian											67	62			2				2	1				1		
Cuban											904	2		19	879	1		3				1				
Dalmatian, Bosnian, and Herzegovinian											7	1			1	1				4						
Dutch and Flemish	7		2							5	1,275	1,253		5		9		1	3	4			13			15
East Indian	35			28			1			6	6	2		2		2										
English	87		39	15	10	2	1	8		12	37,303	35,373	1,619	110	28	73	12	22	13	53		5	111	180	105	12
Finnish											167	164		1	1					1			2	1		
French	5		1		1	2	1				19,962	19,861	30	29	6	10	2	4	6	11	3	3	10	3		2
German	31		20	3	4	2				2	4,982	4,235		165	50	6		22	164	340		5	5	16	1	8
Greek	30			1					1	28	96	81		3	5	1		2		4		34			1	
Hebrew	286	2	22			241	1	3	8	9	2,484	2,196	13	33	127	7		2	27	79		20	31	2	2	
Irish	12		7	1		3				1	14,020	13,832	158	10	3			4	1	12		1	16	30	6	
Italian (north)	1		1								485	430		22				1	11	21		1	6			1
Italian (south)	4	1						3			447	326		11	8	2		3	53	43	1	4	19			
Japanese	663		5	1	657						19	16		3												
Korean	24		4		16					4																2
Lithuanian	1		1								36	31	1		3				1				1			
Magyar											211	198		4	5				1	3						
Mexican	3				3						32,366	4		32,342	11	1	6	1		1						
Pacific Islander	2									2																1
Polish	17		13		1	3					659	626		6	15				5	7						1
Portuguese											152	4			7	13			105	23			2			
Rumanian	4		4								181	170			5				2	4						
Russian	137	1	110	1	18	1		2		4	652	616		9	13	3			6	5			1			1
Ruthenian (Russniak)											532	532														

Scandinavian (Norwegians, Danes, and Swedes)	28	----	21	2	3	----	----	----	----	2	3,124	3,074	1	14	1	3	------	3	3	25	----	2	9	5	1	1
Scotch	18	----	13	3	----	1	----	----	----	1	16,294	16,222	34	20	1	5	1	3	1	7	----	4	26	32	25	----
Slovak	1	----	1	----	----	----	----	----	----	----	151	138	------	1	3	------	------	1	2	6	----	----	----	----	----	----
Spanish	1	----	1	----	----	----	----	----	----	----	304	29	------	53	63	58	2	43	6	50	----	----	2	----	----	----
Spanish American	2	----	------	----	----	1	----	1	----	----	2,193	4	------	48	37	42	3	798	105	1,156	----	----	----	----	----	----
Syrian	232	----	1	3	----	26	1	196	1	4	160	83	1	33	22	5	------	6	1	9	----	22	4	----	----	----
Turkish	27	----	------	1	----	3	----	17	2	4	15	1	------	2	9	------	------	3	------	------	----	1	----	----	----	----
Welsh	1	----	------	----	1	----	----	----	----	----	536	531	1	1	1	------	------	1	------	1	----	----	2	1	2	----
West Indian (except Cuban)	2	----	------	2	----	----	----	----	----	----	311	------	------	------	4	216	------	72	4	15	----	----	1	----	----	----
Other peoples	48	----	1	1	----	10	22	2	1	11	300	295	------	3	------	1	------	------	------	1	----	15	----	----	----	----
SEX																										
Male	2,433	6	1,610	51	393	177	17	109	12	58	86,910	59,414	1,076	23,019	948	291	19	598	376	1,167	2	82	156	142	71	20
Female	1,145	7	327	14	330	124	15	260	26	42	54,586	41,481	782	9,945	482	385	23	559	158	769	2	60	114	131	72	26

TABLE 21.—*Emigrant aliens departed, fiscal year ended June 30, 1925, by race or people and countries of intended future permanent residence and sex*

Race or people	Number departed	Europe																
		Total	Albania	Austria	Belgium	Bulgaria	Czechoslovakia	Danzig, Free City of	Denmark	Esthonia	Finland	France, including Corsica	Germany	Great Britain and Northern Ireland				Greece
														England	Northern Ireland	Scotland	Wales	
Total	92,728	75,064	334	466	459	208	2,723	5	562	5	464	1,205	3,646	6,681	212	1,958	53	6,574
African (black)	1,094	12							1					4				
Armenian	100	38				1	1					26	1	1				2
Bohemian and Moravian (Czech)	2,128	2,115	3	3	5		2,077		1			1		1	2	1		
Bulgarian, Serbian, and Montenegrin	1,741	1,733	2	6		199	14						2		1			3
Chinese	3,263	14										4	4	3		1		1
Croatian and Slovenian	767	757	4	1		1	5					1			1			
Cuban	1,287	32										18	2	7				
Dalmatian, Bosnian, and Herzegovinian	467	461	87	324	1							1		1				1
Dutch and Flemish	1,238	1,140		4	384		2		1			6	5	5				
East Indian	91	4											1	3				
English	9,108	6,468		1	3	1		1		1	2	39	6	6,189	14	34	18	
Finnish	476	453							3		435	2	1	1	1			1
French	1,261	1,126		1	26		1		1		2	962	6	4				2
German	4,352	4,097		91	26		13		5			8	3,577	8				
Greek	6,659	6,605	14		5		1					3	1	1				6,530
Hebrew	291	157		6		1	3					6	2	20				1
Irish	1,432	1,255		1	6							11	3	174	182	25		1
Italian (north)	4,601	4,538	3									16	2	2	4			1
Italian (south)	22,651	22,577										23		2				1
Japanese	1,170	11										2		7		1		
Korean	31																	
Lithuanian	527	521								1	1					1		
Magyar	1,030	979		11		1	65					3	2		1	3		1
Mexican	2,875	40									6	5	11	3				
Pacific Islander	7																	
Polish	3,693	3,596		7	1		6	4		1		9	4	6	2	2		
Portuguese	3,653	3,589												1				
Rumanian	1,343	1,324		1								3	1			1		
Russian	887	669		5	2	1	12					19	4	10		1		1
Ruthenian (Russniak)	76	64	4				34								1			
Scandinavian (Norwegians, Danes, and Swedes)	3,811	3,534							549	1	18	6	7	8		2		2

Scotch	2,555	2,096					1					3		192	2	1,885	2	1
Slovak	635	619	1			2	485		1	1		1	1	1				
Spanish	4,661	3,956										12	1	2				
Spanish American	1,322	51										8	1	7	1			
Syrian	420	6										2						
Turkish	153	96				1						2						3
Welsh	81	50												13		1	33	
West Indian (except Cuban)	446	5	1									1		2				
Other peoples	345	276	215	4			3					2	1	3				22
SEX																		
Male	70,865	58,178	320	257	244	191	1,839	3	330	5	306	700	2,319	3,852	105	1,265	34	6,008
Female	21,863	16,886	14	209	215	17	884	2	232		158	505	1,327	2,829	107	693	19	566

TABLE 21.—*Emigrant aliens deported, fiscal year ended June 30, 1925, by race or people and countries of intended future permanent residence and sex*—Continued

Race or people	Europe—Continued																	
	Hungary	Irish Free State	Italy, including Sicily and Sardinia	Latvia	Lithuania	Luxemburg	Netherlands	Norway	Poland	Portugal, including Azores, Cape Verde, and Madeira Islands	Rumania	Russia	Spain, including Canary and Balearic Islands	Sweden	Switzerland	Turkey in Europe	Yugoslavia	Other Europe
Total	875	921	27,151	29	511	18	743	1,765	3,721	3,600	1,433	539	3,982	1,167	423	100	2,464	67
African (black)										7								
Armenian											2					3	1	
Bohemian and Moravian (Czech)	1		1		2							1			2		13	1
Bulgarian, Serbian, and Montenegrin	3		13								3	1					1,485	1
Chinese																		1
Croatian and Slovenian	1		6						2								730	5
Cuban													5					
Dalmatian, Bosnian, and Herzegovinian	3	2	4				2				7	1			1		25	1
Dutch and Flemish		1	7	1		1	710	4							9			
East Indian																		
English		60	31	3	1	2	2	1	1		1	11	1	7	35			3
Finnish		2									2	4		1				
French		2	6				1	1				1	1	4	102	1	2	
German	7	1	13	2		15	11	3	1		40		2	11	198	4	60	1
Greek	7		37					3							1	1	1	
Hebrew	7	1	1	2	1				58		20	17			5	1	3	2
Irish	1	845	1					1	2									2
Italian (north)			4,488							3	6		1		8			4
Italian (south)			22,484	3	1		2			3	9	1			9			39
Japanese															1			
Korean																		
Lithuanian	1		1	8	503				2			2						1
Magyar	831		1						1		31	6			4		18	
Mexican			3							1			8	3				
Pacific Islander																		
Polish	3		5				1	1	3,535	1	2	2					4	

Portuguese			2							3,576		4	6					
Rumanian	1		3							1	1,292	3			4		13	1
Russian			14	10	1		2		89		14	478		2			4	
Ruthenian (Russniak)							1	1	19		1						2	1
Scandinavian (Norwegians, Danes, and Swedes)		2			1		9	1,749			2	1		1,131	42	1	3	
Scotch		1							3			3	2	1				
Slovak	8		20					1					4		1		92	
Spanish			3				2			1			3,930	5				
Spanish American		4	1							7			20	2				
Syrian									1				1				2	
Turkish																89	1	
Welsh												2			1			
West Indian (except Cuban)													1					
Other peoples	1		6		1				7		1	1					5	4
SEX																		
Male	531	414	23,739	17	349	12	496	1,188	2,761	2,997	958	387	3,506	781	210	87	1,918	49
Female	344	507	3,412	12	162	6	247	577	960	603	475	152	476	386	213	13	546	18

TABLE 21.—*Emigrant aliens departed, fiscal year ended June 30, 1925, by race or people and countries of intended future permanent residence and sex*—Continued

Race or people	Asia										America										Egypt	Other Africa	Australia and appertaining islands	New Zealand and appertaining islands	Other Pacific Islands
	Total	Armenia	China	India	Japan	Palestine	Persia	Syria	Turkey in Asia	Other Asia	Total	Canada	Newfoundland	Mexico	Cuba	Other West Indies	British Honduras	Other Central America	Brazil	Other South America					
Total	5,411	49	3,412	128	1,212	110	25	369	40	66	11,561	2,127	453	2,954	1,959	2,076	19	642	169	1,162	19	135	344	159	35
African (black)	1								1		1,067	4			90	941	5	11	2	14	1	13			
Armenian	49	43					5			1	12	2			9					1	1				
Bohemian and Moravian (Czech)											12	9		1						2			1		
Bulgarian, Serbian, and Montenegrin											8	6			1					1					
Chinese	3,238		3,227		10					1	11			5		2			1	3					
Croatian and Slovenian											10	5		1	2					2					
Cuban											1,255			5	1,246	2		1		1					
Dalmatian, Bosnian, and Herzegovinian											6				3			2		1					
Dutch and Flemish	8		4	1	3						80	45		6	2	16		1	2	8	1	6	1		2
East Indian	84		6	74	1					3	1					1									2
English	116		53	37	7	3	3	1	1	11	2,076	787	440	40	50	602	7	46	14	90	3	80	243	119	3
Finnish											22	10	7	1	1	1		2				1			
French	8		3					4		1	106	58		5	8	12		5	3	15	1	5	3	1	11
German	20		13	1	5	1					224	138		11	10	9		24	6	26		5	5		1
Greek	14	1							1	12	24	6			11	1		1		5	1		12		3
Hebrew	83	1	11			71					45	38				1		1		5	1		4		1
Irish	4		1		1	2					135	120			1	6	1	3	3	1			24	13	1
Italian (north)	3	2								1	56	31		5	9				1	10			3		1
Italian (south)	1		1								71	16		3	10	3		3	3	33				1	1
Japanese	1,154		3		1,151						5			5											
Korean	26		1		18					7															5
Lithuanian	1	1									5	3			1				1						
Magyar											51	45			1	1		1	2	1					
Mexican											2,835	2		2,800	16		2	10	1	4					
Pacific Islander											3				3									1	3
Polish	5		1		2	2					83	68		2	4	2		1	1	5			6	3	
Portuguese	5		4		1						58	3			1	10			37	7		1			
Rumanian											17	8		2	1			1	1	4			2		
Russian	84		54		10	15				5	125	98		8	9	1				9		1	7	1	

Ruthenian (Russniak)	1							1			11	10								1					
Scandinavian (Norwegians, Danes, and Swedes)	32		22	7						3	232	180	1	4	12	12		11	2	10			9	3	1
Scotch	12		4	4	2	1				1	408	383		4	4	2	4	1	1	9		4	20	15	
Slovak											16	14	1					1							
Spanish	3		2					1			699	3	4	24	406	17		56	10	179	1	2			
Spanish American											1,271			11	33	13		440	75	699					
Syrian	366		1	2		2		356	2	3	32	8		9	3	2		2	3	5	1	12	3		
Turkish	46					6		3	35	2	9			1	3	1		2		2	2				
Welsh	3				1			2			26	24		1		1								2	
West Indian (except Cuban)	2	1		1							438				9	414		8		7		1			
Other peoples	42		1	1		7	17	1		15	16	3				3		8		2	6	4	1		
SEX																									
Male	4,707	46	3,210	113	865	81	24	281	35	52	7,551	1,482	299	2,082	1,307	1,041	15	390	116	819	14	95	210	86	24
Female	704	3	202	15	347	29	1	88	5	14	4,010	645	154	872	652	1,035	4	252	53	343	5	40	134	73	11

TABLE 22.—*Naturalized citizens permanently departed, fiscal year ended June 30, 1925, by countries of intended future permanent residence and race or people*

Race or people	Number departed	Europe																														
		Total	Austria	Belgium	Bulgaria	Czechoslovakia	Denmark	Esthonia	Finland	France, including Corsica	Germany	Great Britain and Northern Ireland				Greece	Hungary	Irish Free State	Italy, including Sicily and Sardinia	Latvia	Lithuania	Luxemburg	Netherlands	Norway	Poland	Portugal, including Azores, Cape Verde, and Madeira Islands	Rumania	Russia	Spain, including Canary and Balearic islands	Sweden	Switzerland	Yugoslavia
												England	Northern Ireland	Scotland	Wales																	
Total	4,229	2,153	15	38	2	259	10	1	8	90	208	175	34	53	5	98	48	57	594	8	83	2	10	21	150	7	52	7	7	17	8	86
African (black)	44																															
Armenian	12	5								5																						
Bohemian and Moravian (Czech)	211	210	1			207																						2				
Bulgarian, Serbian, and Montenegrin	27	25			2						1																					22
Croatian and Slovenian	60	60				1				1															2							56
Cuban	23																															
Dalmatian, Bosnian, and Herzegovinian	12	11	8								2														1							
Dutch and Flemish	84	49		34		2							1					2					10									
English	462	143								4	2	131	1	1				1			2											1
Finnish	17	8							8																							
French	144	59		3						54	1																1					
German	359	228	2			1		1		5	199	3								3		1		1	1		2				7	2
Greek	112	100								2						98																
Hebrew	83	32	3			8				4	2	4													8		1	2				
Irish	159	98								2		10	32					54														
Italian (north)	169	156								1									154						1							
Italian (south)	453	445								2							1		437	2							2					1
Lithuanian	83	82																		1	79	1			1							
Magyar	64	56				8											46										2					
Mexican	10																															
Polish	151	134										4													128		2					

Portuguese	7	6																							6						
Rumanian	45	43																		1						42					
Russian	72	28							5		5							3	2	1				8			3			1	
Ruthenian (Russniak)	4	1							1																						
Scandinavian (Norwegians, Danes, and Swedes)	255	50	1				10				1	1											20						17		
Scotch	159	67							2		14		51																		
Slovak	37	33				28										1															4
Spanish	14	7																							1			6			
Spanish American	20																														
Syrian	10																														
Turkish	1																														
Welsh	20	7									2		5																		
West Indian (except Cuban)	781	2							1																			1			
Other peoples	65	8		1		4			1		1		1																		

TABLE 22.—*Naturalized citizens permanently departed, fiscal year ended June 30, 1925, by countries of intended future permanent residence and race or people*—Continued

Race or people	Asia									America														
	Total	Armenia	China	India	Japan	Palestine	Syria	Turkey in Asia	Other Asia	Total	Canada	Newfoundland	Mexico	Cuba	Other West Indies	British Honduras	Other Central America	Brazil	Other South America	Other America	Africa	Australia and appertaining islands	New Zealand and appertaining islands	Other Pacific islands
Total	150	1	91	7	25	7	6	1	12	1,905	931	1	31	307	563	2	41	1	27	1	6	7	7	1
African (black)										44	5			27	12									
Armenian	3	1	1				1			4	4													
Bohemian and Moravian (Czech)										1	1													
Bulgarian, Serbian, and Montenegrin										2	2													
Cuban										23			1	17	3	1			1					
Dalmatian, Bosnian, and Herzegovinian										1									1					
Dutch and Flemish	6		5		1					29	28								1					
English	32		21	2	5				4	273	248	1	4		11		6		3		2	7	4	1
Finnish										9	6				1		2							
French	2		1		1					83	79		2				1			1				
German	10		6	1	2				1	120	98		8	9	1	1	1	1	1		1			
Greek										12	11						1							
Hebrew	10		3			7				40	40										1			
Irish	3		2						1	58	54				2		2							
Italian (north)										13	13													
Italian (south)										8	6								2					
Lithuanian										1	1													
Magyar	1			1						7	6						1							
Mexican										10			9		1									
Polish	2		2							15	15													
Portuguese										1									1					
Rumanian	1		1							1	1													
Russian	8		6		2					36	32			2	2									
Ruthenian (Russniak)										3	3													
Scandinavian (Norwegians, Danes, and Swedes)	15		10		3				2	189	171		6	1	3		7		1		1			
Scotch	3		1		2					86	83				2				1		1		2	
Slovak										4	4													
Spanish										7				3	3				1					
Spanish American										20				2			14		4					
Syrian	8		3				5			2	1			1										
Turkish	1							1																
Welsh										13	12						1							
West Indian (except Cuban)										779	1			245	518		5		10					
Other peoples	45		29	3	9				4	11	6		1		4								1	

TABLE 23.—*Native-born citizens permanently departed, fiscal year ended June 30, 1925, by countries of intended future permanent residence and race or people*

Country of intended future permanent residence	Number departed	African (black)	Caucasian	Chinese	East Indian	Japanese	Korean
All countries	21,200	92	20,431	523	2	147	5
Total Europe	7,132		7,130	2			
Albania	3		3				
Austria	38		38				
Belgium	54		54				
Bulgaria	7		7				
Czechoslovakia	518		518				
Denmark	40		40				
Finland	27		27				
France, including Corsica	412		410	2			
Germany	247		247				
Great Britain and Northern Ireland:							
England	677		677				
Northern Ireland	26		26				
Scotland	116		116				
Wales	1		1				
Greece	410		410				
Hungary	158		158				
Irish Free State	98		98				
Italy, including Sicily and Sardinia	2,370		2,370				
Latvia	3		3				
Lithuania	94		94				
Luxemburg	4		4				
Netherlands	62		62				
Norway	117		117				
Poland	797		797				
Portugal, including Azores, Cape Verde, and Maderia Islands	68		68				
Rumania	164		164				
Russia	60		60				
Spain, including Canary and Balearic Islands	153		153				
Sweden	46		46				
Switzerland	49		49				
Turkey in Europe	5		5				
Yugoslavia	297		297				
Other Europe	11		11				
Total Asia	2,443	4	1,765	520	2	147	5
Armenia	3		3				
China	1,580		1,061	519			
India	190	4	184		2		
Japan	446		293	1		147	5
Palestine	28		28				
Persia	12		12				
Syria	52		52				
Turkey in Asia	5		5				
Other Asia	127		127				
Total America	11,419	88	11,330	1			
Canada	8,571	60	8,511				
Newfoundland	33		33				
Mexico	668		668				
Cuba	321	3	318				
Other West Indies	784	25	758	1			
British Honduras	15		15				
Other Central America	728		728				
Brazil	37		37				
Other South America	262		262				
Egypt	42		42				
Other Africa	79		79				
Australia, including Papua, Tasmania, and appertaining islands	35		35				
New Zealand, including appertaining islands	21		21				
Other Pacific islands	29		29				

TABLE 24.—*Immigrant aliens admitted, fiscal year ended June 30, 1925, by States of intended future permanent residence and race or people*

Race or people	Number admitted	Alabama	Alaska	Arizona	Arkansas	California	Colorado	Connecticut	Delaware	District of Columbia	Florida	Georgia	Hawaii	Idaho	Illinois	Indiana	Iowa
Total	294,314	155	100	2,519	140	20,960	751	5,379	208	780	1,409	168	471	556	20,382	2,229	2,502
African (black)	791	9				19		5		10	35	2			11	1	
Armenian	576					33	9	12		2	1	1			18	2	9
Bohemian and Moravian (Czech)	1,833	1			4	27	1	31		2	1			3	342	17	9
Bulgarian, Serbian, and Montenegrin	418		1	3		19	3			1				4	39	17	5
Chinese	1,721			15	4	626	12	4	1	7	1	5	68	3	94	8	8
Croatian and Slovenian	520					32	3	4						1	66	9	1
Cuban	912	7			1	7	1	4	3	10	132	27			10	5	2
Dalmatian, Bosnian, and Herzegovinian	51					9		1							1		
Dutch and Flemish	3,189		3	1	1	294	15	17	2	6	25		2	5	246	43	54
East Indian	45					9	1			1					1	3	2
English	50,580	21	25	56	18	4,700	97	764	36	98	502	16	51	175	2,119	301	183
Finnish	689			2		39	3	8						2	26		1
French	23,240	5	2	5	2	794	22	1,181	2	54	119	5	6	19	440	63	26
German	54,215	52	13	29	86	2,493	170	798	42	146	146	38	13	108	6,156	713	1,413
Greek	1,068	4		6		40	5	18	3	16	8	4	1		77	16	5
Hebrew	10,292	7	1	7	1	493	20	116	7	22	19	20	3	6	835	51	28
Irish	42,661	7	7	19	3	1,762	49	1,026	60	84	134	16	3	65	2,809	180	100
Italian (north)	1,784			10	1	243	2	72	3	5		1	1	2	146	15	4
Italian (south)	5,512	2			1	252	16	143	7	24	12	1		2	323	19	7
Japanese	682					144	2	1		54			274		6	1	
Korean	26											2	7		4	1	1
Lithuanian	329					4		11		4	2				51	1	
Magyar	885					15	1	14		5	3				64	17	2
Mexican	32,378	3		2,329	6	4,861	153		4	33	5	1		2	703	263	38
Pacific Islander	3					1				2							
Polish	3,178	1	2	1		30		129	3	10	1		1	5	427	41	11
Portuguese	720					113	1	25		2	2				3		
Rumanian	391					11		2		1		1			20	8	1
Russian	1,225					207	1	11	2	5	2		2	3	73	6	3
Ruthenian (Russniak)	667					6		2		1	1	1		1	150	3	1
Scandinavian (Norwegians, Danes, and Swedes)	20,146	9	30	13	8	1,041	90	471	12	29	13	3	4	70	3,462	101	470
Scotch	27,503	8	15	14	1	1,987	60	444	20	30	168	12	33	70	1,373	267	93
Slovak	620			1		22	1	7		1				2	78	11	
Spanish	588	2		3		70	3	3		13	20	5		3	13	2	2
Spanish American	2,349	15		1		392		17	1	75	6	3			60	11	5
Syrian	450	1		2	2	26		13		1	10	1			22	9	8
Turkish	87					4					1				5	1	
Welsh	1,167		1	2	1	120	8	10			12		2	5	70	16	9
West Indian (except Cuban)	325	1				3		2		8	28				1	3	
Other peoples	498					12	2	13		18		3			38	4	1

Race or people	Kansas	Kentucky	Louisiana	Maine	Maryland	Massachusetts	Michigan	Minnesota	Mississippi	Missouri	Montana	Nebraska	Nevada	New Hampshire	New Jersey	New Mexico	New York
Total	763	374	686	5,025	1,352	29,636	26,533	5,100	126	2,055	1,056	1,422	112	2,690	13,044	481	68,263
African (black)	1	1	20	11	1	87	40	1	2	4				2	30		435
Armenian		1			1	83	63	3		2				1	28		155
Bohemian and Moravian (Czech)	2				10	11	58	19		20		30		1	125		314
Bulgarian, Serbian, and Montenegrin	1	1				6	63	6		6	8	6	2		3		88
Chinese	2	1	1	4	9	77	32	15	11	12	8	3	5	4	14	62	175
Croatian and Slovenian	1	1	2		2	1	32	8	1	3	1				10		58
Cuban	1	5	38	3	19	21	6		5	5			1	1	30	1	450
Dalmation, Bosnian, and Herzegovinian			1		2		4			2					5		17
Dutch and Flemish	12	5	18	21	11	234	675	70	2	23	21	10		7	236	1	560
East Indian			1		4	3	7										10
English	42	59	55	1,661	176	8,476	8,211	456	13	142	195	54	9	369	1,403	8	9,729
Finnish				6	4	77	102	67			5		1	7	19		205
French	8	7	46	2,134	41	4,776	2,599	154	3	42	71	51	15	1.786	468	12	4,509
German	406	181	65	47	602	980	3,190	1,333	45	1,050	166	894	10	48	4,296	13	14,778
Greek	2	7	3	7	7	67	60	12	1	6	2	1		14	26	3	283
Hebrew	6	10	6	17	123	404	550	164	11	89	2	18	1	4	469	1	5,161
Irish	35	34	16	504	97	7,546	3,862	318	6	247	116	66	5	161	2,063	11	14,585
Italian (north)	2		4	3	4	93	149	13		10	14	7		2	80	5	496
Italian (south)	2	1	19	6	34	310	208	13	1	25		17	8	3	439	2	2,371
Japanese			1	1		4	3			1				1	2		89
Korean		1						1				1	1				3
Lithuanian		3			3	43	17	6						3	17	1	84
Magyar		1	1		2	4	134	12		3	9				89		214
Mexican	155	14	189		8	14	153	6	2	198	11	36	39		24	338	379
Pacific Islander																	
Polish		1	2	6	27	147	434	74	1	13	12	1	1	9	267	1	691
Portuguese			1		3	249	3							1	99		100
Rumanian		1				3	101	14		5	22			5	12		55
Russian	5			1	2	34	139	6		3	2			5	26	1	216
Ruthenian (Russniak)					2	3	165	93		5	3				31		55
Scandinavian (Norwegians, Danes, and Swedes)	60	8	22	75	47	934	731	1,881	6	46	267	179	3	26	829	5	4,714
Scotch	16	19	9	499	85	4,691	4,467	316	5	67	106	41	8	178	1,721	14	5,144
Slovak					1	4	33	17			2			1	31		89
Spanish			34	1	3	18	10	1	2	9		2			28		241
Spanish American	3	2	110	1	9	89	19	2	5	13	1	1	2	41	64	1	1,166
Syrian		1	13	2		42	50	5	2		1	4		5	19	1	83
Turkish			2			16	3		1		1				8		18
Welsh	1	9		6	7	39	115	11		3	8				22		154
West Indian (except Cuban)					4	12	1								3		194
Other peoples			7	9	2	38	44	3	1	1	2		1	5	8		195

TABLE 24.—*Immigrant aliens admitted, fiscal year ended June 30, 1925, by States of intended future permanent residence and race or people*—Con.

Race or people	North Carolina	North Dakota	Ohio	Oklahoma	Oregon	Pennsylvania	Porto Rico	Rhode Island	South Carolina	South Dakota	Tennessee	Texas	Utah	Vermont	Virginia	Virgin Islands	Washington	West Virginia	Wisconsin	Wyoming
Total	240	835	9,426	227	3,423	17,431	126	3,391	88	627	201	23,113	733	1,936	484	11	9,204	503	4,618	270
African (black)	2		3		1	19	5	5			8	2		2	5	5	6	1		
Armenian			24			65		44						1	1		1	1	14	1
Bohemian and Moravian (Czech)	1	6	240	7	17	422				1		16			3		25	18	49	
Bulgarian, Serbian, and Montenegrin		1	63		3	44							1				9	7	8	
Chinese	5		43	1	44	52				2	2	7			8		245		20	1
Croatian and Slovenian			92	2	13	112		2				4	5		1		18	13	20	2
Cuban	17		11	2		56	3		1		7	6	1		8		4	1		
Dalmatian, Bosnian, and Herzegovinian					1	5					1								2	
Dutch and Flemish	2	20	73	1	42	50	3	7		24	3	10	47	18	2		141	4	122	
East Indian			1		1							1								
English	59	88	1,695	29	988	2,501	11	726	18	24	68	123	161	392	124	1	2,941	92	271	48
Finnish		1	24		21	13		2		3			2		1		37	1	10	
French	6	27	193	11	99	340	1	1,250	3	10	9	26	17	1,223	20		445	11	70	12
German	49	223	3,099	56	683	4,366	5	115	19	254	30	500	306	41	110	1	852	123	2,838	25
Greek	4	1	82	6	7	131		10	7	3		15	12		18		26	29	11	2
Hebrew	12	12	337	7	35	955		31	7	7	5	38	2	2	20		60	5	78	7
Irish	15	64	971	14	363	3,386	2	498	8	17	18	106	9	94	26		871	24	153	26
Italian (north)	1		68	1	5	166		6		3	3	4	6	6	2		94	8	16	8
Italian (south)		2	210		16	835		73		2	5	2	5	6	6		18	36	21	7
Japanese			4		10	4				1	3	4	4		2		60		3	3
Korean			1		1										1				1	
Lithuanian			15		1	47		1							1		6		8	
Magyar		2	138			114						3			1		8	14	14	1
Mexican	3	1	57	62	13	115			1	2	2	22,091	12		9			13	6	24
Pacific Islander																				
Polish	1	9	203		23	435		21				5	1	2	1		52	9	65	2
Portuguese			3			42		65				2			1		2	2	1	
Rumanian		8	59		13	37						1			1		7	2		1
Russian	1	7	24		160	80	1	3		1		2	1	2	2		152	5	27	2
Ruthenian (Russniak)		12	32	5	10	59							1				14	1	7	3
Scandinavian (Norwegians, Danes, and Swedes)	29	279	263	4	440	494	2	128	10	255	16	44	95	35	24	3	1,658	12	640	56
Scotch	23	57	1,093	17	394	1,872	1	371	11	11	19	40	40	92	60		1,249	40	97	35
Slovak		6	107		1	152						4			9		14	4	22	
Spanish	2		11		2	31	15	2	1			20		2	2		5	7		
Spanish American			27		1	79	28	10	1		2	20		1	6	1	43	8	7	
Syrian	7	3	32	1	2	41	1	8	1	1		13		3	2		3	7	1	1
Turkish			4			8		4									9		2	
Welsh		6	105		8	268		2		6		2	3	11	2		102	5	14	2
West Indian (except Cuban)			1			11	48					2			2					1
Other peoples	1		18	1	5	24		7					2	3	3		27			

TABLE 25.—*Emigrant aliens departed, fiscal year ended June 30, 1925, by States of last permanent residence and race or people*

Race or people	Number departed	Alabama	Alaska	Arizona	Arkansas	California	Colorado	Connecticut	Delaware	District of Columbia	Florida	Georgia	Hawaii	Idaho	Illinois	Indiana	Iowa
Total	92,728	55	47	580	9	4,963	157	1,323	54	128	1,527	36	561	55	4,557	579	210
African (black)	1,094	4				4		7			494				2		
Armenian	100														8		
Bohemian and Moravian (Czech)	2,128	1			2	13	1	28		2	1				191	27	5
Bulgarian, Serbian, and Montenegrin	1,741			1		42	9	6		1		1		1	149	56	4
Chinese	3,263			15		1,316	5	2		26	2	2	363	9	137	4	5
Croatian and Slovenian	767	1		3		16		1			1		1		96	13	
Cuban	1,287	4				15				1	661	3			9	3	
Dalmatian, Bosnian, and Herzegovinian	467					11		2							40	2	3
Dutch and Flemish	1,238		1			48	6	3		8	5		3		103	30	13
East Indian	91					56		2					1		3		
English	9,108	16	17	9	1	580	8	96	2	18	16	3	25	11	276	32	33
Finnish	476		1			7	2	3			1				11	1	
French	1,261	1	1	2	1	99	1	7	1	5	4		1		53	10	6
German	4,352		2	4		123	7	16		5	6	3	6	3	282	25	26
Greek	6,659	13	1	2	2	146	27	81	3	12	28	18		5	483	100	15
Hebrew	291					15		6							12		
Irish	1,432		3	1		68	5	28	8	1	1		9	4	81	8	1
Italian (north)	4,601	1		3		197	23	95	1	5	8		1	4	218	16	3
Italian (south)	22,651	2		1	1	205	24	601	18	4	5	1	2	1	1,077	50	31
Japanese	1,170			3		530	2			10			116	2	6		
Korean	31					8	2	1					13		1	1	
Lithuanian	527							29							142	2	2
Magyar	1,030					16		21							55	11	4
Mexican	2,875	1		508		592	5			1	3	1			29	10	7
Pacific Islander	7					2									2		
Polish	3,693					9	1	116	16					1	476	45	
Portuguese	3,653			1		214		33	2		1				3	1	
Rumanian	1,343					10		12		3					84	59	6
Russian	887		1	1		92		10					1		31	1	4
Ruthenian (Russniak)	76							1							5	5	
Scandinavian (Norwegians, Danes, and Swedes)	3,811	3	6	19	2	106	7	50	1	4	6		5	4	221	3	33
Scotch	2,555	3	13	4		99	6	27	1	1	1	1	13	8	155	16	8
Slovak	635	1				5		5						1	41	19	1
Spanish	4,661			3		141	2	10			241				9	14	
Spanish American	1,322	3				154	12	2		19	6	1			28	6	
Syrian	420	1				4		8			2				4	5	
Turkish	153					2		2							6	1	
Welsh	81					6	2						1	1	6		
West Indian (except Cuban)	446					4			1	1	33					1	
Other peoples	345		1			8		12		1	1	2			22	2	

TABLE 25.—*Emigrant aliens departed, fiscal year ended June 30, 1925, by States of last permanent residence and race or people*—Contd.

Race or people	Kansas	Kentucky	Louisiana	Maine	Maryland	Massachusetts	Michigan	Minnesota	Mississippi	Missouri	Montana	Nebraska	Nevada	New Hampshire	New Jersey	New Mexico	New York
Total	107	43	374	71	229	7,943	3,649	470	43	265	108	134	39	79	3,490	122	44,179
African (black)			13	2	1	20	3								20		490
Armenian					1	21	2	1		1							57
Bohemian and Moravian (Czech)	2	2			6	19	32	7		6	1	6	3		135	1	995
Bulgarian, Serbian, and Montenegrin	1	5	2		10	15	102	23		19	6	3	2		17	3	635
Chinese			1	2	14	152	33	19	10	21	27	7	3	2	16		509
Croatian and Slovenian	14	3	1		1	8	38	16		15	4	1	1		11		111
Cuban			37	1	6	11	5		4	3				1	7		487
Dalmatian, Bosnian, and Herzegovinian					1	96	2	6					1	1	11	12	204
Dutch and Flemish	3		5			28	218	6	1	4	1	3		5	73	1	550
East Indian					1	2	2										12
English	12	8	34	10	16	1,190	621	42	6	30	17	13		5	284	6	4,601
Finnish				1		49	26	24		1	7			1	12		263
French	3		20	10	4	76	36	5	2	6	1	2	3		39		719
German	12	5	12	8	27	43	91	22	4	24	1	14	1	2	181		2,863
Greek	2	11	1	6	19	405	200	33	2	26	7	23	6	32	75	10	3,572
Hebrew						13	12								4		195
Irish	1		5	2	5	286	53	2	1	8	3			1	50		562
Italian (north)	1	1	3	2	7	1,716	93	11	2	8	3	3	7	3	116	2	1,360
Italian (south)	1	5	15	10	58	775	870	60	1	28	2	22	4	1	1,065	13	13,045
Japanese						10	2	3			1	3	1		4	2	197
Korean						1	1										2
Lithuanian				2	8	51	17			2	1			3	25		144
Magyar	1				2	5	54	3		4					107	1	432
Mexican	44		15			7	19	2		6	2		2		5	61	257
Pacific Islander																	2
Polish	1			3	16	203	215	19	1	8	3	3		2	236		1,609
Portuguese			3			2,268	1							3	464		392
Rumanian				1	7	3	180	6		12		10		1	34		458
Russian	1					13	34	4				4		3	13	1	473
Ruthenian (Russniak)						2	5								10		9
Scandinavian (Norwegians, Danes, and Swedes)	2		4	4	8	99	39	132		9	8	8		5	92	2	2,572
Scotch		1	5	2	4	150	556	15	5	3	9	2	2		199	5	808
Slovak	1				2	9	23	5	1	2	1	3	1		41		108
Spanish			15			17	6	2		2		2	2		109		3,970
Spanish American	5		164		5	36	8		1	1					12	2	754
Syrian		2	7			62	17		1	6	1			2	8		227
Turkish			2	1		26	8			1	1			3			62
Welsh						2	10	2			1						27
West Indian (except Cuban)			5			23	1		1			1			1		320
Other peoples			5	4		31	14			9		1		3	14		126

Race or people	North Carolina	North Dakota	Ohio	Oklahoma	Oregon	Pennsylvania	Philippine Islands	Porto Rico	Rhode Island	South Carolina	South Dakota	Tennessee	Texas	Utah	Vermont	Virginia	Virgin Islands	Washington	West Virginia	Wisconsin	Wyoming
Total	97	68	3,537	23	385	7,935	5	140	239	20	27	43	1,452	135	22	121	4	1,168	513	572	36
African (black)	1		3		1	11		12	1				1			2		2			
Armenian			1			4			3											1	
Bohemian and Moravian (Czech)	1		154		1	433							9	2	1	2		5	13	20	1
Bulgarian, Serbian, and Montenegrin		1	271		16	257			3		1		1	7	1			12	34	21	3
Chinese	1		41		58	92					3	3	9	4		1		332	1	13	3
Croatian and Slovenian			150		9	183			1					3		1		13	27	23	1
Cuban			1	1		12		6				2	4			3					
Dalmatian, Bosnian, and Herzegovinian			12			39					1							3	4	16	
Dutch and Flemish			17		4	46		4	14		1				1	1		11	7	13	1
East Indian			1		1	1							1					5		1	2
English	11	9	191	5	44	513	2	3	30	2	4	11	33	17	4	26		124	9	30	2
Finnish			27		10	5			1				1	1	1	1		11		8	
French			11	2	10	56		10	15			4	15	1	1	1		13	2	2	
German	5	4	95	1	29	230	1	1	3	2	4	5	8	5		3		34	10	93	1
Greek	46	7	476	2	38	396			1	9	2	9	17	31	2	36	2	62	93	58	6
Hebrew			6	2		17			1		1							4	2	1	
Irish	1		15		6	163			6				3	4		2		16	8	11	
Italian (north)	1	1	132	1	10	418		1	16		2	1		9	1	8		27	40	17	3
Italian (south)	3		1,016	1	8	3,179			53	2			9	30	6	11		69	151	113	2
Japanese	1		4		60	5			2	2			8	8				186			2
Korean																		1			
Lithuanian	4		5			73			1							1		3	5	7	
Magyar	1	5	127			144			1		1		1			3	1	1	22	7	
Mexican			7	4		7							1,273	1				5	1		
Pacific Islander			1																		
Polish		3	141		1	454			21				3			2		11	33	41	
Portuguese			6		2	210			45							2		1	1		
Rumanian			316		4	117						1				1		2	13	3	
Russian	1	4	19		27	63					2							57	5	19	3
Ruthenian (Russniak)		1	7		1	30															
Scandinavian (Norwegians, Danes, and Swedes)	10	26	41	1	30	87			4	3	5	4	7	4	1	2		102	1	26	3
Scotch	1	1	91	3	9	265	1		11			2	2	3	2	3		26	6	4	3
Slovak		1	66		1	265							6	2	1			4	9	10	
Spanish			16		2	23	1	47					15	1		5		1	5		
Spanish American	5	4	4		1	32		22					17			2		13		3	
Syrian	2		13			29			5				4			2			6	2	
Turkish			12			17			1									2	4	2	
Welsh		1	7		1	9								2				2		1	
West Indian (except Cuban)	1					9		34					3				1	6			
Other peoples	1		34		1	41						1	2					2	1	6	

TABLE 26.—*Naturalized citizens permanently departed, fiscal year ended June 30, 1925, by States of last permanent residence and race or people*

Race or people	Number departed	Alabama	Alaska	Arizona	Arkansas	California	Colorado	Connecticut	Delaware	District of Columbia	Florida	Georgia	Hawaii	Idaho	Illinois	Indiana	Iowa	Kansas	Kentucky	Louisiana	Maine	Maryland	Massachusetts	Michigan	Minnesota	Missouri	Montana
Total	4,229	2	9	4	1	154	7	58	2	6	2	6	3	14	355	27	23	6	1	7	11	12	68	301	93	28	29
African (black)	44					1																1		4			
Armenian	12																							3			
Bohemian and Moravian (Czech)	211				1	4		1			1				98		1						1	7	1	6	
Bulgarian, Serbian, and Montenegrin	27														3	2								5			
Croatian and Slovenian	60					2									10	3								4	1		1
Cuban	23																						2				
Dalmatian, Bosnian, and Herzegovinian	12														1												
Dutch and Flemish	84					3									2	1	2		1				6	35			
English	462	1	1			39	2	8	1	1	1			4	18	4	4	1			1	1	6	79	6	5	7
Finnish	17																							2			
French	144		2	1		10		1							4	1		1		1	6		10	16	4	3	
German	359			3		17	1	2				1	1	4	41	2	3	2		1		3	5	17	10	4	5
Greek	112		1			3		2				2			18	1	2				1	1	1	10		6	1
Hebrew	83					1						1			3					1			1	11	1		
Irish	159					7		9		1				1	16	1		1			1		8	18	4		2
Italian (north)	169		1			6	1	3		2					23	1				1			2	6	1		1
Italian (south)	453					4		14	1						16							5	7	8	3		
Lithuanian	83							4							42								2	3		1	1
Magyar	64					2		1							3	4											
Mexican	10					1																					
Polish	151							6							18	3						1	7	16	1	1	2
Portuguese	7					7																					
Rumanian	45														3									6	1		1
Russian	72					3									3									5	5		
Ruthenian (Russniak)	4																								2		
Scandinavian (Norwegians, Danes, and Swedes)	255		4			21	1	3		1				3	12		11	1			1		5	9	51		7
Scotch	159	1				10	2	1					1	2	15	1					1		5	32	1	1	1
Slovak	37					1									2	2											
Spanish	14									1					1												
Spanish American	20																			1				1			
Syrian	10					2		1							1									1			
Turkish	1																										
Welsh	20					1							1		1									1	1		
West Indian (except Cuban)	781							1												2							
Other peoples	65					9		1				2			1	1								2		1	

Race or people	Nebraska	New Hampshire	New Jersey	New Mexico	New York	North Carolina	North Dakota	Ohio	Oklahoma	Oregon	Pennsylvania	Philippine Islands	Porto Rico	Rhode Island	South Carolina	South Dakota	Tennessee	Texas	Utah	Vermont	Virginia	Virgin Islands	Washington	West Virginia	Wisconsin	Wyoming
Total	8	28	153	7	1,074	4	62	184	7	33	330	1	796	25	2	20	2	14	11	7	10	5	141	18	50	8
African (black)	----	----	2	----	6	----	----	----	----	----	----	----	30	----	----	----	----	----	----	----	----	----	----	----	----	----
Armenian	----	----	----	----	7	----	----	----	----	----	1	----	----	1	----	----	----	----	----	----	----	----	----	----	----	----
Bohemian and Moravian (Czech)	2	----	8	----	39	----	----	6	----	----	22	----	----	----	----	----	----	2	----	----	1	----	----	1	9	----
Bulgarian, Serbian, and Montenegrin	----	----	3	----	3	----	----	2	----	----	5	----	----	----	----	----	----	----	----	----	----	----	2	----	2	----
Croatian and Slovenian	1	----	----	----	11	----	----	8	----	----	16	----	----	----	----	----	----	----	----	----	----	----	----	----	1	2
Cuban	----	----	1	----	15	----	----	----	----	----	1	----	2	----	----	----	----	----	----	----	2	----	----	----	----	----
Dalmatian, Bosnian, and Herzegovinian	----	----	3	----	7	----	----	----	----	----	----	----	----	----	----	----	----	----	----	----	----	----	----	1	----	----
Dutch and Flemish	----	----	4	4	14	----	1	3	----	----	2	----	----	----	----	1	----	----	----	----	----	----	3	2	----	----
English	1	6	21	1	127	1	5	15	6	4	24	----	----	2	1	1	----	----	2	2	2	----	45	2	2	2
Finnish	----	----	----	----	14	----	----	----	----	1	----	----	----	----	----	----	----	----	----	----	----	----	----	----	----	----
French	----	11	3	1	33	----	4	3	----	3	4	----	----	6	----	1	----	----	----	3	----	----	6	3	2	1
German	----	1	9	----	111	----	12	35	----	7	13	----	1	2	----	6	----	1	2	----	1	----	22	----	14	----
Greek	----	1	----	----	39	1	----	8	----	2	11	----	----	----	----	----	----	----	----	----	1	----	----	----	----	----
Hebrew	----	----	4	----	54	----	----	2	----	----	3	----	----	----	----	----	----	----	----	----	----	----	1	----	----	----
Irish	----	2	6	----	53	----	2	3	1	1	14	----	----	----	1	----	----	----	----	----	1	----	4	----	2	----
Italian (north)	----	4	13	----	51	----	----	10	----	----	27	----	----	7	----	----	1	----	1	1	1	----	----	2	2	1
Italian (south)	----	----	28	----	208	----	----	42	----	----	96	----	----	7	----	----	----	----	----	----	----	----	5	3	6	----
Lithuanian	----	----	10	----	8	----	----	5	----	----	7	----	----	----	----	----	----	----	----	----	----	----	----	----	----	----
Magyar	----	----	16	----	18	----	----	8	----	1	11	----	----	----	----	----	----	----	----	----	----	----	----	----	----	----
Mexican	----	----	----	----	----	----	----	----	----	----	1	----	----	----	----	----	----	7	----	----	----	----	1	----	----	----
Polish	----	1	9	----	61	1	----	9	----	----	12	----	----	----	----	----	----	----	----	----	----	----	1	----	2	----
Rumanian	----	----	1	----	17	----	----	8	----	----	7	----	----	----	----	----	----	----	----	----	----	----	----	1	----	----
Russian	1	----	2	----	30	----	10	----	----	1	1	1	----	----	----	4	----	----	----	----	----	----	5	1	----	----
Ruthenian (Russniak)	----	----	----	----	----	----	----	----	----	----	2	----	----	----	----	----	----	----	----	----	----	----	----	----	----	----
Scandinavian (Norwegians, Danes, and Swedes)	1	----	2	----	31	1	23	6	----	9	5	----	----	----	----	7	----	1	5	----	----	----	26	----	7	1
Scotch	----	2	5	1	34	----	4	4	----	3	15	----	----	----	----	----	1	----	----	1	----	----	13	----	1	1
Slovak	2	----	1	----	6	----	----	2	----	----	21	----	----	----	----	----	----	----	----	----	----	----	----	----	----	----
Spanish	----	----	----	----	11	----	----	----	----	----	----	----	1	----	----	----	----	----	----	----	----	----	----	----	----	----
Spanish American	----	----	----	----	15	----	----	1	----	----	1	----	----	----	----	----	----	1	----	----	----	----	----	----	----	----
Syrian	----	----	----	----	3	----	----	1	----	----	1	----	----	----	----	----	----	----	----	----	----	----	----	----	----	----
Turkish	----	----	----	----	1	----	----	----	----	----	----	----	----	----	----	----	----	----	----	----	----	----	----	----	----	----
Welsh	----	----	----	----	5	----	1	2	----	----	2	----	----	----	----	----	----	----	----	----	1	----	2	2	----	----
West Indian (except Cuban)	----	----	----	----	9	----	----	----	----	----	----	----	762	----	----	----	----	2	----	----	----	5	----	----	----	----
Other peoples	----	----	2	----	33	----	----	1	----	1	5	----	----	----	----	----	----	----	1	----	----	----	5	----	----	----

TABLE 27.—*Native-born citizens permanently departed, fiscal year ended June 30, 1925, by States of last permanent residence and race or people*

State or Territory	Number departed	African (black)	Caucasian	Chinese	East Indian	Japanese	Korean
Total	21,200	92	20,431	523	2	147	5
Alabama	41		41				
Alaska	35		35				
Arizona	181		175			6	
Arkansas	33		33				
California	1,496	4	1,219	190	2	76	5
Colorado	96		96				
Connecticut	243		242	1			
Delaware	3		3				
District of Columbia	56		52	4			
Florida	43		42	1			
Georgia	25		24	1			
Hawaii	3		3				
Idaho	225		224	1			
Illinois	974		953	21			
Indiana	263	10	253				
Iowa	396	4	392				
Kansas	148		148				
Kentucky	74	1	73				
Louisiana	91		91				
Maine	107		107				
Maryland	83		82	1			
Massachusetts	767	2	717	48			
Michigan	1,542	21	1,520	1			
Minnesota	745	4	735	6			
Mississippi	18		17	1			
Missouri	257	1	251	5			
Montana	136		134	2			
Nebraska	147		146	1			
Nevada	7		7				
New Hampshire	109		109				
New Jersey	644		642	2			
New Mexico	37		37				
New York	6,008	24	5,844	132		8	
North Carolina	182	1	181				
North Dakota	401		401				
Ohio	737	10	720	7			
Oklahoma	69		69				
Oregon	419		405	9		5	
Pennsylvania	1,412	1	1,401	10			
Porto Rico	208	1	207				
Rhode Island	97		96	1			
South Carolina	23		23				
South Dakota	149		149				
Tennessee	55		53	2			
Texas	377		374	1		2	
Utah	78		74	1		3	
Vermont	111		111				
Virginia	145	4	140	1			
Virgin Islands	2	2					
Washington	1,248		1,131	70		47	
West Virginia	145	2	142	1			
Wisconsin	287		285	2			
Wyoming	22		22				

TABLE 28.—*Immigrant aliens admitted, fiscal year ended June 30, 1925, by States of intended future permanent residence, and ports*

Ports	Number admitted	Alabama	Alaska	Arizona	Arkansas	California	Colorado	Connecticut	Delaware	District of Columbia	Florida	Georgia	Hawaii	Idaho	Illinois	Indiana	Iowa	Kansas	Kentucky	Louisiana	Maine	Maryland	Massachusetts	Michigan	Minnesota	Mississippi	Missouri	Montana
All ports	294,314	155	100	2,519	140	20,960	751	5,379	208	780	1,409	168	471	556	20,382	2,229	2,502	763	374	686	5,025	1,352	29,636	26,533	5,100	126	2,055	1,056
Total Atlantic ports	154,410	93	39	89	98	5,886	414	3,386	159	543	380	121	50	159	15,238	1,428	2,141	498	282	154	369	1,187	11,551	7,244	3,093	87	1,558	443
New York, N. Y	137,492	76	15	74	98	5,336	400	3,177	148	512	237	89	32	141	13,711	1,282	2,050	488	277	142	151	1,139	5,899	4,940	2,851	82	1,512	390
Boston, Mass	9,023	3				159	2	166	7	14	8		1	1	451	22	30	1	1	2	180	13	5,358	169	31	3	16	8
Philadelphia, Pa	409					1		1	4		2	1			7	2	2					1	1	3			2	
Baltimore, Md	68					2				1						2				2		7			1			2
Canadian Atlantic	5,577		24	14		268	7	13		7	2		17	17	960	113	44	7		4	10	4	35	2,054	202	2	23	43
Portland, Me	129					6									22						24		23	18	1			
New Bedford, Mass	9																						4					
Providence, R. I	948	4				108	3	19		1	1				24	3	7	1	1	2	1	4	208	39	6		2	
Newport News, Va	4																					1						
Norfolk, Va	15					1									5													
Savannah, Ga	1																											
Miami, Fla	43	1									33													1				
Key West, Fla	686	9		1		4	2	10		8	96	30			58	4	8	1	3	2	3	18	22	20	1		3	
Other Atlantic	6					1					1	1											1					
Total Gulf of Mexico ports	1,026	38		4	1	79	3	1		8	161	8			63	2	5	1		389		6	2	4		17	17	1
Tampa, Fla	167										151	2			1									2				
Pensacola, Fla	2										2																	
Mobile, Ala	5	3																		1								
New Orleans, La	727	35		4	1	68	3	1		8	8	6			62	2	5	1		361		6	2	2		15	17	1
Galveston, Tex	123					11														27						2		
Gulfport, Miss	2																											
Total Pacific ports	3,543			17	4	1,889	14	7	3	69	8	7	2	3	138	13	27	2	2	3	3	15	83	35	22	11	15	8
San Francisco, Calif	1,927			11	2	1,532	1	2	3	46	7	2	2		32	2	17		2	1	1	6	16	7	4		5	
Portland, Oreg	5					1																						
Seattle, Wash	1,233			4	2	110	13	4		20	1	5		3	93	9	7	2		2	2	9	58	27	18	11	10	8

TABLE 28.—*Immigrant aliens admitted, fiscal year ended June 30, 1925, by States of intended future permanent residence, and ports*—Con.

Ports	Number admitted	Alabama	Alaska	Arizona	Arkansas	California	Colorado	Connecticut	Delaware	District of Columbia	Florida	Georgia	Hawaii	Idaho	Illinois	Indiana	Iowa	Kansas	Kentucky	Louisiana	Maine	Maryland	Massachusetts	Michigan	Minnesota	Mississippi	Missouri	Montana
Canadian Pacific	139					9		1		3					13	2	3						9	1				
Mexican border seaports	239			2		237																						
Total land border stations	134,789	24	47	2,409	37	13,090	320	1,985	46	157	860	32	29	394	4,942	786	329	262	90	140	4,653	144	18,000	19,250	1,985	11	465	604
Canadian border	102,496	20	47	58	29	8,198	167	1,985	42	126	858	31	29	392	4,226	523	289	108	74	38	4,653	139	17,991	19,094	1,976	10	260	593
Mexican border	32,293	4		2,351	8	4,892	153		4	31	2	1		2	716	263	40	154	16	102		5	9	156	9	1	205	11
Total other ports	546		14			16				3			390		1													
Alaska	14		14																									
Hawaii	413					16				3			390															
Porto Rico	119														1													

Ports	Nebraska	Nevada	New Hampshire	New Jersey	New Mexico	New York	North Carolina	North Dakota	Ohio	Oklahoma	Oregon	Pennsylvania	Porto Rico	Rhode Island	South Carolina	South Dakota	Tennessee	Texas	Utah	Vermont	Virginia	Virgin Islands	Washington	West Virginia	Wisconsin	Wyoming
All ports	1,422	112	2,690	13,044	481	68,263	240	835	9,426	227	3,423	17,431	126	3,391	88	627	201	23,113	733	1,936	484	11	9,204	503	4,618	270
Total Atlantic ports	1,261	47	362	12,012	41	49,794	139	374	7,056	98	716	15,604	17	1,739	68	517	62	597	632	144	350	5	1,643	419	3,830	193
New York, N. Y	1,235	46	243	11,731	41	48,289	115	341	6,446	95	624	14,701	17	924	60	501	46	589	461	114	284	5	1,096	412	3,656	171
Boston, Mass	6	1	112	113		660		3	246	3	3	377		734	2	6	4	4	7	13	33		17		25	8
Philadelphia, Pa	2			28		44	1		17			277		1	4						8					
Baltimore, Md						46			1			4														
Canadian Atlantic	17		4	24		293		29	293		83	91		2		9	5	1	160	16	4		529	4	129	14
Portland, Me			1	1		11			8		3	7		2						1					1	
New Bedford, Mass						3								2												
Providence, R. I	1		1	95		243	1		22		1	69		64		1			1		8		1		6	
Newport News, Va						2						1														

Norfolk, Va						2					2	1									4				
Savannah, Ga						1																			
Miami, Fla						8																			
Key West, Fla			1	19		191	22	1	23			76		10	2		7	3	3		9			3	13
Other Atlantic				1		1																			
Total Gulf of Mexico ports	2			7		30	3		9	2	6	9	1		1		7	124	2		5		4		3	1
Tampa, Fla				1		2			4			2													2	
Mobile, Ala						1																				
New Orleans, La	2			6		27	3		5	2	2	7	1		1		7	43	2		5		4		1	1
Galveston, Tex											4							79								
Gulfport, Miss																		2								
Total Pacific ports	12	7	5	21	65	310	6		69	1	74	69		1		3	5	12	20		14		414		31	4
San Francisco, Calif	10	7	1	3	3	93	2		25		6	16					4	5	18		6		21		6	
Portland, Oreg											4															
Seattle, Wash	2		4	12	62	191	4		41	1	56	52				3	1	4	1		8		346		23	4
Canadian Pacific				6		26			3		8	1		1				3	1				47		2	
Total land border stations	147	58	2,323	1,004	375	18,118	92	461	2,291	126	2,627	1,749	4	1,651	19	107	127	22,380	79	1,792	115		7,143	84	754	72
Canadian border	111	19	2,323	994	27	17,959	89	458	2,227	63	2,614	1,648	4	1,651	18	105	124	142	62	1,792	105		7,139	71	749	46
Mexican border	36	39		10	348	159	3	3	64	63	13	101			1	2	3	22,238	17		10		4	13	5	26
Total other ports						11			1				104									6				
Hawaii						3			1																	
Porto Rico						8							104									6				

TABLE 29.—*Immigrant aliens admitted, fiscal year ended June 30, 1925, by occupations and race or people*

Occupation	Number admitted	African (black)	Armenian	Bohemian and Moravian (Czech)	Bulgarian, Serbian, and Montenegrin	Chinese	Croatian and Slovenian	Cuban	Dalmatian, Bosnian, and Herzegovinian	Dutch and Flemish	East Indian	English	Finnish	French	German	Greek	Hebrew	Irish	Italian (north)	Italian (south)
All occupations	294,314	791	576	1,833	418	1,721	520	912	51	3,189	45	50,580	689	23,240	54,215	1,068	10,292	42,661	1,784	5,512
Total professional	10,481	25	20	29	18	41	12	42	3	110	7	2,657	25	629	1,616	23	471	1,264	36	97
Actors	188		1			23	1	1		4		36		11	19		11	8	3	2
Architects	244							2		3		63		14	78		4	9		1
Clergy	913	2	6	5	1	2	3		1	10		144	5	40	87	8	236	90	11	22
Editors	33			1				1		1		13			2		1	5		
Electricians	1,306			1	1		1	5		16		348	5	87	297		16	162		6
Engineers (professional)	1,813			2			1	4		15		438	4	87	366	1	18	164	3	7
Lawyers	116						1	3		3		28		5	16		6	15	1	1
Literary and scientific persons	187	2	1	1	1			1		1	1	25	2	6	59	1	12	19	1	3
Musicians	496	5	3	3	2		1			1		121	1	27	79		30	31	6	12
Officials (Government)	403			4	4	3	2	13	1	11	1	24	2	21	20	6	1		4	13
Physicians	540	2		3	5	3	1		1	13	3	156		32	35	2	33	94		6
Sculptors and artists	105			1						5		10		9	44	1	6	2	1	6
Teachers	1,815	11	6	8	3	5		6		10	1	503	4	187	198	4	63	266	4	10
Other professional	2,322	3	3		1	5	1	6		17	1	748	2	103	316		34	399	2	8
Total skilled	51,278	188	43	160	33	25	34	184	4	407		11,031	128	3,837	12,039	63	1,908	6,269	258	654
Bakers	1,175	1	1	3	2					11		95	2	90	566	3	39	80	5	9
Barbers and hairdressers	802	4	1	1			1	4		5		123	1	121	221	1	32	63	3	37
Blacksmiths	1,037	6		6	1		1	3	1	15		115	4	63	349		23	128	4	14
Bookbinders	95											15		1	33		9	4		2
Brewers	23			1						1		1			15					
Butchers	912	1	1	10	4		3			6		113	1	79	352		66	92	4	11
Cabinetmakers	224			3	1					2		38		15	65		19	16	3	
Carpenters and joiners	5,548	21		13			8	4	1	76		1,302	21	658	830	4	90	662	25	85
Cigarette makers	24						1			1		9		1	1		2	3		
Cigar makers	115	4						16		16		4		23	24		7	5	1	1
Cigar packers	16	1		1						1		2			6			1		
Clerks and accountants	13,637	13	7	19	1	16	3	100	2	84		3,302	22	743	2,609	13	554	2,108	25	46
Dressmakers	1,437	23	4	2	1		1	1		4		173	6	128	335	4	153	204	9	44
Engineers (locomotive, marine, and stationary)	795			2	1			2		8		291	5	53	36		4	139	2	1
Furriers and fur workers	127			3						1		20		8	27		36	8		
Gardeners	687	1		3		1				20		65	2	20	338		7	49	1	1
Hat and cap makers	59							1				7	1	1	3		24	2		1

Iron and steel workers	1,317	2	5	2	2		1			6		296	2	50	283		5	185	2	4
Jewelers	166											29		20	37		22	7		4
Locksmiths	1,575			9				1				5	2	4	1,512		7	1		1
Machinists	2,022	2	1	10	2	1		4		14		531	1	184	376		27	232	5	13
Mariners	722	21		1	1		1	2		9		194	7	43	44	4		71	3	17
Masons	1,361	4		4	1			3		5		343	1	54	351	2	19	122	51	75
Mechanics (not specified)	2,840	11		6	2		2	34		24		591	6	241	714	4	21	357	13	73
Metal workers (other than iron, steel, and tin)	327	2			1					3		106	1	17	73		7	45	1	1
Millers	177							1				21		8	55		7	17	2	
Milliners	344	2								1		59	1	43	76		54	56		2
Miners	2,241	8		24	4		4			6		528	11	81	392	2	1	290	49	18
Painters and glaziers	1,467	2	1	3			1	3		19		303		162	384	1	55	165	4	11
Pattern makers	103		1							2		41		6	5		2	11		1
Photographers	170	2	1					1				35	3	11	31		9	18		
Plasterers	408	1								3		175		43	33	1	1	55	1	2
Plumbers	670	1		1	1					8		233	1	64	32	1	10	118	2	
Printers	676	2	1							7		188	2	60	164		25	68	2	6
Saddlers and harness makers	132	1					1					11		7	65		6	24		
Seamstresses	739	28		7			2			3		33	11	25	304		36	38	4	3
Shoemakers	860	4	6	6	2					4		60	3	57	188	12	78	40	14	92
Stokers	287	1		1						1		57	1	37	38			57	1	2
Stonecutters	167											21	1	36	27		2	19	2	2
Tailors	1,394	13	5	8	4		3			4		123	3	50	344	4	350	139	4	60
Tanners and curriers	49											5		1	9		4	2	1	1
Textile workers (not specified)	288											135		35	20		9	29		3
Tinners	296									2		38		25	152		17	18	1	1
Tobacco workers	12							1				3			2	1				
Upholsterers	90	1								1		13		6	39		4	8		
Watch and clock makers	157			1						1		26		14	57		23	6	2	
Weavers and spinners	863			7						3		285	1	172	172	1	14	78	2	1
Wheelwrights	26											10			9			4		
Woodworkers (not specified)	118									1		38		11	15		2	15		1
Other skilled	2,501	5	8	3	2	7	1	3		29		820	5	266	226	5	26	410	10	8
Total miscellaneous	113,811	220	42	379	113	1,115	165	115	20	949	3	12,905	280	8,853	19,834	167	1,853	26,069	638	1,517
Agents	1,726		1	1		1		5		21		653	1	167	72		80	299	2	5
Bankers	90											30	2	2	9			9	1	
Draymen, hackmen, and teamsters	551	4		1		1		2		4		158		58	43		15	125	2	3
Farm laborers	16,022	3	2	61	4		29		3	301		1,193	60	1,014	4,063	4	63	3,639	36	156
Farmers	13,875	7		61	7		32	1	3	237		2,070	46	1,146	4,337	9	97	1,989	79	227
Fishermen	1,139									18		582	1	164	41		3	120	1	1
Hotel keepers	101			2						1		24		10	14	1	5	21	2	4
Laborers	34,784	34	9	112	60	330	56	9	1	109	1	2,340	51	3,545	1,896	45	231	6,506	312	692
Manufacturers	265						1					76		34	30	1	26	27	3	
Merchants and dealers	3,737	3	2	14	6	664	2	43	1	30		383	2	140	730	20	467	157	23	51
Servants	26,924	126	18	103	25	10	41	13	7	80	2	1,812	102	1,117	6,341	58	524	10,889	93	230
Other miscellaneous	14,597	43	10	24	11	109	4	42	5	148		3,584	15	1,456	2,258	29	342	2,288	84	148
No occupation (including women and children)	118,744	358	471	1,265	254	540	309	571	24	1,723	35	23,987	256	9,921	20,726	815	6,060	9,059	852	3,244

TABLE 29.—*Immigrant aliens admitted, fiscal year ended June 30, 1925, by occupations and race or people*—Continued

Occupation	Japanese	Korean	Lithuanian	Magyar	Mexican	Pacific Islander	Polish	Portuguese	Rumanian	Russian	Ruthenian (Russniak)	Scandinavian (Norwegians, Danes, and Swedes)	Scotch	Slovak	Spanish	Spanish American	Syrian	Turkish	Welsh	West Indian (except Cuban)	Other peoples
All occupations	682	26	329	885	32,378	3	3,178	720	391	1,225	667	20,146	27,503	620	588	2,349	450	87	1,167	325	498
Total professional	94	4	21	43	437	----	64	24	17	79	7	769	1,365	10	70	219	25	3	69	21	15
Actors	----	----	1	----	41	----	1	1	----	1	----	9	8	----	2	2	----	----	2	----	----
Architects	----	----	----	3	2	----	----	----	1	1	----	26	34	1	----	2	----	----	----	----	----
Clergy	18	----	13	10	14	----	13	5	7	19	2	37	38	1	29	1	12	2	14	3	2
Editors	----	----	----	----	3	----	----	----	----	1	----	----	5	----	----	----	----	----	----	----	----
Electricians	----	----	----	1	27	----	5	1	----	1	----	143	155	2	----	17	----	----	7	2	----
Engineers (professional)	----	----	1	6	36	----	2	3	----	7	----	289	306	2	5	27	----	----	18	----	1
Lawyers	----	----	----	----	11	----	----	----	----	3	1	3	13	----	----	4	1	1	----	----	----
Literary and scientific persons	3	----	----	1	3	----	1	----	----	2	1	14	13	----	----	9	1	----	1	1	1
Musicians	----	----	----	1	101	----	5	1	2	7	----	13	28	1	2	9	----	----	3	1	----
Officials (Government)	66	----	1	1	25	----	17	9	3	5	----	14	7	2	17	89	----	----	----	6	11
Physicians	----	1	2	8	21	----	4	----	2	6	----	11	83	----	2	7	----	----	2	2	----
Sculptors and artists	----	----	1	3	1	----	1	----	----	1	----	5	3	----	----	5	----	----	----	----	----
Teachers	2	3	2	6	122	----	10	3	1	15	2	54	249	1	11	20	10	----	11	4	----
Other professional	5	----	----	3	30	----	5	1	1	10	1	151	423	----	2	27	1	----	11	2	----
Total skilled	32	1	36	79	2,533	----	242	108	32	125	66	3,570	6,333	59	53	360	43	6	215	53	67
Bakers	1	----	2	2	81	----	10	8	----	----	2	77	81	1	----	3	----	----	----	----	----
Barbers and hairdressers	4	----	----	3	53	----	3	----	----	2	6	46	57	----	----	3	4	----	1	1	1
Blacksmiths	----	----	1	2	63	----	3	1	----	3	2	116	98	2	----	5	1	----	5	1	1
Bookbinders	----	----	1	1	1	----	----	----	----	----	----	10	15	1	----	1	----	----	----	----	1
Brewers	----	----	----	----	----	----	----	----	----	----	----	5	----	----	----	----	----	----	----	----	----
Butchers	----	----	1	2	46	----	7	1	1	3	----	39	66	----	1	1	----	----	1	----	----
Cabinetmakers	----	----	----	1	2	----	4	----	----	----	----	30	16	1	----	8	----	----	----	----	----
Carpenters and joiners	5	----	----	8	356	----	28	16	4	14	11	643	611	2	3	21	3	1	14	2	6
Cigarette makers	----	----	----	----	2	----	----	----	----	1	----	----	2	----	----	1	----	----	----	----	----
Cigar makers	----	----	----	----	9	----	----	----	----	----	----	3	2	----	----	----	----	----	----	----	----
Cigar packers	----	----	----	----	----	----	----	----	----	----	----	4	----	----	----	----	----	----	----	----	----
Clerks and accountants	7	----	2	20	590	----	27	44	2	27	12	981	2,008	6	21	135	19	2	41	18	8
Dressmakers	----	----	2	2	102	----	10	2	2	10	1	67	101	----	5	25	3	1	3	8	1
Engineers (locomotive, marine, and stationary)	2	----	1	1	1	----	----	1	1	3	1	32	191	2	----	5	----	1	8	1	----
Furriers and fur workers	----	----	----	1	----	----	----	----	----	----	1	13	7	1	----	----	----	----	1	----	----
Gardeners	3	----	----	2	1	----	3	1	----	1	----	116	50	----	----	1	----	----	1	----	----
Hat and cap makers	----	----	----	----	6	----	----	----	----	2	----	8	3	----	----	----	----	----	----	----	----

Iron and steel workers			2	1	15		6		1		5	122	289				1	1	6		23
Jewelers					17		1			1		12	11	1		2			1		1
Locksmiths				5	1		11		1	3		9	1	2							
Machinists	1		1	3	164		11	3	1	6	4	87	319	1	2	7			8	1	
Mariners	3		1		14		1	8		1		179	61	3	2	20			2	3	6
Masons				1	74		2	3	1	1	2	74	146	4		8	1		8		1
Mechanics (not specified)	1		1	4	165		10	4	3	14	5	141	316	4	4	48	1		8	9	3
Metal workers (other than iron, steel, and tin)				2	4				1	1	1	9	45	1		1			2		3
Millers			2	1	2		4	2	1		1	23	27	1		1				1	
Milliners	1				4					2		8	32		1	2					
Miners			5	2	175		27		2	2	3	45	478	14	1	6			60	1	2
Painters and glaziers			4	1	44		12	3	1	6		139	124		2	8	2		4	1	2
Pattern makers												3	31								
Photographers					16		1					14	20		1	7					
Plasterers					9		2					7	73						2		
Plumbers	1		1		11		1		1	1		18	156	1	1	1	2		3		
Printers			1		39		3					25	71	1		6			5		
Saddlers and harness makers			1		6				1			5	4								
Seamstresses			2		88		1	1		1		122	14	2	1	6			2	5	
Shoemakers				4	172		10	5	1	4	1	50	35	1	2	5	1		3		
Stokers			1		3		2				1	26	55			2			1		
Stonecutters				1	1		1			1		26	24						3		
Tailors		1		6	73		17	4	4	5	6	35	104	4	2	12	2		2	1	2
Tanners and curriers					14							11	1								
Textile workers (not specified)							1					8	48								
Tinners				1	5		1					13	20						2		
Tobacco workers												1	4								
Upholsterers			1		1							3	13								
Watch and clock makers				1	4		1					9	11						1		
Weavers and spinners					6		7					26	86				2				
Wheelwrights												2	1								
Woodworkers (not specified)							1					10	22	1							1
Other skilled	3		3	1	93		13	1	3	10	1	118	383	2	4	9	1		17		5
Total miscellaneous	173	1	98	244	17,412	2	1,069	274	99	308	333	10,235	7,009	158	108	473	75	7	262	42	192
Agents	2				11		4			2	1	52	314	1		11	6		14		
Bankers	18				4							1	13						1		
Draymen, hackmen, and teamsters	1				5					3	2	32	78			3			1	1	9
Farm laborers	23		22	35	203		203	62	12	35	98	4,004	608	35	4	8	5		25		9
Farmers	29		20	67	345		206	14	33	104	85	1,411	1,043	31	7	39	8	2	58	2	23
Fishermen	3		1	1	3		2	4			1	127	62			1			3		
Hotel keepers	1						1	1		1		6	5			2					
Laborers	15		14	63	15,368		400	117	26	91	91	858	1,099	50	31	67	10	2	38	1	104
Manufacturers				1	9		1			3	1	10	37			1			3		1
Merchants and dealers	50	1	6	8	442		18	15	5	14	8	80	172	1	18	102	32	1	9	7	10
Servants	16		25	57	621		148	39	15	26	14	2,754	1,316	33	31	150	7		42	22	17
Other miscellaneous	15		10	12	401	2	86	22	8	29	32	900	2,262	7	17	89	7	2	68	9	19
No occupation (including women and children)	383	20	174	519	11,996	1	1,803	314	243	713	261	5,572	12,796	393	357	1,297	307	71	621	209	224

TABLE 30.—*Emigrant aliens departed, fiscal year ended June 30, 1925, by occupations and race or people*

Occupation	Number departed	African (black)	Armenian	Bohemian and Moravian (Czech)	Bulgarian, Serbian, and Montenegrin	Chinese	Croatian and Slovenian	Cuban	Dalmatian, Bosnian, and Herzegovinian	Dutch and Flemish	East Indian	English	Finnish	French	German	Greek	Hebrew	Irish	Italian (north)	Italian (south)
All occupations	92,728	1,094	100	2,128	1,741	3,263	767	1,287	467	1,238	91	9,108	476	1,261	4,352	6,659	291	1,432	4,601	22,651
Total professional	2,114	20	4	40	7	76	5	42	16	53	7	582	5	69	194	22	22	93	29	79
Actors	146	1		2	1	27		1		3		46	2	6	7		1		6	14
Architects	35											12		4	7			1		1
Clergy	309	9		5	1	1				11	1	79		5	24	8	14	22	7	11
Editors	11											4								
Electricians	120		1	3	1			1	1	3		47		1	9			8	1	3
Engineers (professional)	345	1		3			1	4	2	14	2	112	1	4	37	2		5		6
Lawyers	39			1	1			2				3		3	8			1	1	6
Literary and scientific persons	69		2	1		1	1	2	1	5	1	22		4	5		1	1		1
Musicians	113	4		14	1		2	1		2		19		3	14	2	1	2	2	18
Officials (Government)	154			1	1	7		11		6		19		3	6	3		2		3
Physicians	68	1		1		7		4	1		3	12			6	1	1	3	1	3
Sculptors and artists	75			2				1	8			8	1	5	12		1	1	6	3
Teachers	250	2		2		16		4	3	6		68		27	29	3	3	16	3	7
Other professional	380	2	1	5	1	17	1	11		3		131	1	4	30	3		31	2	3
Total skilled	8,856	128	14	200	94	63	37	347	48	163	2	1,546	76	184	543	71	58	203	379	1,181
Bakers	216	1		11	5	1	1		4	7		10	2	12	48	1	1	5	12	22
Barbers and hairdressers	195			2	4	1	3	3	2			10	1	3	11	8	2	5	11	70
Blacksmiths	118	1		6	3					2		21		2	2			3	7	18
Bookbinders	8											1			2					
Brewers	2									1					1					
Butchers	130			9	1	4				5		3		4	29	1	2	2	3	17
Cabinetmakers	48			4						1		5	2	2	5	1	1		3	8
Carpenters and joiners	1,111	14	1	16	9		1	1	7	14		184	33	11	38	1	3	15	15	101
Cigarette makers	6	2										1			2			1		
Cigar makers	377	31			1			244	1	3		1			4				2	
Cigar packers	10											1								
Clerks and accountants	1,224	7	4	15	2	19	1	81	6	29		303		30	110	13	17	49	23	53
Dressmakers	202	18		9	2				1	5		34		12	16		2	4	10	36
Engineers (locomotive, marine, and stationary)	135			1		4		1		7		41		1	12	1		2	1	7
Furriers and fur workers	24	1					1		1			3		1	1	2	2			1

Gardeners	96				1	5	1			3		19		5	8	1	1	12	3	9
Hat and cap makers	1														1					
Iron and steel workers	229	1		10	7				1	1	1	72	6		6	3		5	5	5
Jewelers	66				2	3						5		2	1	3	1	1	1	39
Locksmiths	5											2								2
Machinists	632	2	1	9	6		1	6	6	7		181	6	4	79	1	1	13	14	35
Mariners	459	18		1	1	3		1	1	9		50	5	6	11	7		7	4	16
Masons	97	1		2	1				2	3		19		1	5			4	10	19
Mechanics (not specified)	327	1	1	3	1		2	5	2	4		76	1	12	36	3		18	14	24
Metal workers (other than iron, steel, and tin)	30			1			1					10			2	2			1	2
Millers	81			5	6		1			4		9	1	3	4				3	12
Milliners	26									1		6			3		3		1	1
Miners	953	1	1	50	34	2	17		3	6		139	10	21	13	8		8	126	240
Painters and glaziers	199	6	1	5				2	1	9	1	51	1	4	17	3	1	2	5	16
Pattern makers	15			2				1				4			2					1
Photographers	19	3	1									2					1		1	3
Plasterers	27									3		10			1			3		2
Plumbers	72	2				1				3		31			4			2		1
Printers	33											4		1	7			1	1	2
Saddlers and harness makers	2											1								
Seamstresses	51	11										5		5	3			4		6
Shoemakers	332	2	2	12	3		1		4			15		2	13	6	1	2	21	198
Stokers	59	1		2		1				3		5	1		3			3	1	14
Stonecutters	21								1			6				1			4	5
Tailors	387	3	1	12	4	5	3		3	6		25	1	5	17	3	15	3	17	142
Tanners and curriers	3																1			1
Textile workers (not specified)	299		1							2		44	2	2		1		8	47	29
Tinners	17	1						1		1					2			1		5
Tobacco workers	1																			
Upholsterers	10						1					1			2			1	1	1
Watch and clock makers	11									1		4		2	1					1
Weavers and spinners	187			4			1			13		48	1	26	9		1	8	8	12
Wheelwrights	9						1					3								
Woodworkers (not specified)	12											2	2		1					
Other skilled	282			9	1	14		1	2	10		79	1	5	11	1	2	11	4	5
Total miscellaneous	59,775	542	71	1,284	1,282	2,668	542	196	277	503	62	3,380	266	549	2,157	5,914	94	738	3,259	18,632
Agents	200		1	2		4		8		4		64	1	6	16	3	5	7	7	9
Bankers	83			1		3		1	1	2	1	26			14	2	2	1	2	3
Draymen, hackmen, and teamsters	75	2		2		2		4				13	2	4	2	1		1	4	10
Farm laborers	157	33	1	3		7	4			4		18	3		6			4	2	2
Farmers	1,474	3	9	43	29	16	22	3	8	65	9	142	16	32	126	12	2	49	48	48
Fishermen	109				2	1	1					30	1		1				8	16
Hotel keepers	163		1		1	11		3	1	1		8		4	29	51		1	2	2
Laborers	49,890	299	50	1,024	1,203	2,044	477	47	211	273	48	1,818	181	223	1,254	5,630	32	282	2,928	18,055
Manufacturers	68		1			1	1		2	1		21	6	2	8	3	1		1	3
Merchants and dealers	2,119	7	4	19	12	461	2	73	6	30	2	212	1	30	187	103	28	14	63	198
Servants	2,951	78		141	18	27	24	24	33	39		468	43	175	325	73	7	291	112	130
Other miscellaneous	2,486	120	4	49	17	91	11	33	15	84	2	560	12	73	189	36	17	88	82	156
No occupation (including women and children)	21,983	404	11	604	358	456	183	702	126	519	20	3,600	129	459	1,458	652	117	398	934	2,759

TABLE 30.—*Emigrant aliens departed, fiscal year ended June 30, 1925, by occupations and race or people*—Continued

Occupation	Japanese	Korean	Lithuanian	Magyar	Mexican	Pacific Islander	Polish	Portuguese	Rumanian	Russian	Ruthenian (Russniak)	Scandinavian (Norwegians, Danes, and Swedes)	Scotch	Slovak	Spanish	Spanish American	Syrian	Turkish	Welsh	West Indian (except Cuban)	Other peoples
All occupations	1,170	31	527	1,030	2,875	7	3,693	3,653	1,343	887	76	3,811	2,555	635	4,661	1,322	420	153	81	446	345
Total professional	90	3	9	28	37	----	56	15	8	27	----	128	132	1	52	115	10	4	8	17	9
Actors	1	----	----	2	2	----	1	----	----	1	----	3	5	----	5	6	----	----	----	----	3
Architects	----	----	----	----	1	----	----	----	1	----	----	2	4	----	----	2	----	----	----	----	----
Clergy	9	1	3	4	2	----	19	5	1	4	----	25	9	----	15	6	3	----	1	3	1
Editors	4	----	----	----	----	----	----	----	----	----	----	1	1	----	----	1	----	----	----	----	----
Electricians	----	----	----	1	2	----	----	1	----	----	----	8	20	----	1	6	----	----	2	----	----
Engineers (professional)	13	----	1	1	2	----	6	2	----	3	----	41	48	1	7	17	1	1	2	3	2
Lawyers	----	----	----	1	3	----	----	----	----	----	----	2	----	----	2	5	----	----	----	----	----
Literary and scientific persons	1	----	----	1	1	----	3	----	----	1	----	5	3	----	1	2	1	2	----	----	----
Musicians	1	----	2	1	2	----	4	----	----	2	----	4	2	----	3	4	----	1	1	1	----
Officials (Government)	27	----	----	1	11	----	5	4	1	1	----	7	1	----	5	27	----	----	----	1	1
Physicians	6	----	----	1	1	----	1	1	----	----	----	----	2	----	2	9	----	----	----	----	1
Sculptors and artists	2	----	1	3	3	----	3	----	1	6	----	4	----	----	3	1	----	----	----	----	----
Teachers	9	----	1	5	3	----	5	1	2	6	----	9	4	----	4	6	4	----	----	2	----
Other professional	17	2	1	7	4	----	9	1	2	3	----	17	33	----	4	23	1	----	2	7	1
Total skilled	54	----	62	82	192	----	364	312	79	49	6	919	794	64	207	193	25	7	22	75	13
Bakers	----	----	1	2	13	----	19	11	2	----	----	9	13	1	2	----	----	----	----	----	----
Barbers and hairdressers	1	----	1	2	10	----	8	6	2	----	----	11	4	2	2	4	2	----	----	2	2
Blacksmiths	----	----	2	2	2	----	7	8	1	3	----	10	14	3	1	----	----	----	----	----	----
Bookbinders	----	----	----	----	----	----	----	----	----	----	----	4	1	----	----	----	----	----	----	----	----
Brewers	----	----	----	----	----	----	----	----	----	----	----	----	----	----	----	----	----	----	----	----	----
Butchers	----	----	1	2	3	----	16	2	5	----	----	4	8	2	2	3	----	----	1	1	----
Cabinetmakers	----	----	1	2	----	----	4	2	----	1	----	2	3	1	----	----	----	----	----	----	----
Carpenters and joiners	----	----	6	6	20	----	32	45	13	2	1	410	87	6	4	6	1	1	1	6	----
Cigar makers	----	----	----	2	1	----	----	----	----	----	----	2	----	1	82	2	----	----	----	----	----
Cigar packers	----	----	----	----	----	----	----	----	----	----	----	----	5	----	4	----	----	----	----	----	----
Clerks and accountants	23	----	2	7	45	----	16	11	6	13	1	75	98	2	58	74	6	1	4	17	3
Dressmakers	----	----	----	1	2	----	12	5	3	----	----	15	5	----	----	1	----	1	----	8	----
Engineers (locomotive, marine, and stationary)	3	----	----	1	----	----	1	5	----	----	----	11	34	----	2	----	----	----	----	----	----
Furriers and fur workers	----	----	----	----	----	----	3	3	2	1	----	1	1	----	----	----	----	----	----	----	----
Gardeners	9	----	----	1	----	----	1	3	1	----	----	9	4	----	----	----	----	----	----	----	----
Iron and steel workers	----	----	1	5	2	----	13	2	4	3	----	8	66	1	----	1	----	----	----	----	----

Jewelers							2	2		1			3								
Locksmiths				1																	
Machinists	1		6	6	2		34	1	7	3		53	126	1	3	7	1		5	3	1
Mariners	4		2		7		1	14	2			177	10		19	60		2	1	20	
Masons				2	3		6					5	9	1					1	2	1
Mechanics (not specified)			1		9		11	1	1	6		17	51		3	17	2		1	3	1
Metal workers (other than iron, steel, and tin)												2	7	1					1		
Millers			2	2			11	1	2	1		6	6		1	1					
Milliners					1		2		1			2	2			2				1	
Miners	1		12	18	30		54	1	3	9	3	17	82	28	6	2	4		3	1	
Painters and glaziers				2	4		8	2	4	2		24	22	1	2				1	2	
Pattern makers													5								
Photographers	2			1	1								1			3					
Plasterers					1								6						1		
Plumbers	1			1	3		1					1	20			1					
Printers					4								7		3	3					
Saddlers and harness makers														1							
Seamstresses				2	1		3		1			4				1				5	
Shoemakers	1		1	7	11		11	4	3			2	3	2			2	1		1	1
Stokers				1			2	9				3	3		5				1	1	
Stonecutters								1				2	1								
Tailors	2		22	3	5		41	5	11	1		15	2	2	4	2	3	1		1	2
Tanners and curriers														1							
Textile workers (not specified)								157				1	2		1		1				1
Tinners					1		2					2		1							
Tobacco workers								1													
Upholsterers							1		1			1									
Watch and clock makers							1								1						
Weavers and spinners			1	1			33	9	1			1	6		1		2				1
Wheelwrights				1			2		1					1							
Woodworkers (not specified)								1				1	4	1							
Other skilled	6			1	11		6		2	3	1	12	73	4	1	3	1		1	1	
Total miscellaneous	596	19	309	506	1,626	4	2,359	2,801	787	545	55	1,705	842	379	3,674	334	265	122	30	133	268
Agents	9		1	2	1		4	1		1		8	16	1	8	4	4	1	1		1
Bankers	13						4					1	3			3					
Draymen (hackmen and teamsters)	2				3			3				9	8		1					2	
Farm laborers	2				11		8	4	1	7	1	16	14	1			1		4		
Farmers	37	1	13	22	55		197	43	36	73	8	209	39	28	10	9	2		5	5	
Fishermen	4			1	1			15		3		19	4	1		1					
Hotel keepers	37						1	3	1			5	1								
Laborers	324	12	254	407	1,427	3	1,927	2,628	694	399	43	881	390	302	3,394	130	190	113	11	34	248
Manufacturers				2			2	1				2	7			3					
Merchants and dealers	115	1	4	15	35		36	23	9	19	2	43	30		150	106	51	3	3	14	8
Servants	12		18	26	58		66	71	19	17		350	129	30	49	36	4	2	2	52	2
Other miscellaneous	41	5	19	31	35	1	114	9	27	26	1	162	201	16	62	42	13	3	4	26	9
No occupation (including women and children)	430	9	147	414	1,020	3	914	525	469	266	15	1,059	787	191	728	680	120	20	21	221	55

TABLE 31.—*Naturalized citizens permanently departed, fiscal year ended June 30, 1925, by occupations and race or people*

Occupation	Number departed	African (black)	Armenian	Bohemian and Moravian (Czech)	Bulgarian, Serbian, and Montenegrin	Croatian and Slovenian	Cuban	Dalmatian, Bosnian, and Herzegovinian	Dutch and Flemish	English	Finnish	French	German	Greek	Hebrew	Irish	Italian (north)	Italian (south)	Lithuanian	Magyar	Mexican	Polish	Portuguese	Rumanian	Russian	Ruthenian (Russniak)	Scandinavian (Norwegians, Danes, and Swedes)	Scotch	Slovak	Spanish	Spanish American	Syrian	Turkish	Welsh	West Indian (except Cuban)	Other peoples
All occupations	4,229	44	12	211	27	60	23	12	84	462	17	144	359	112	83	159	169	453	83	64	10	151	7	45	72	4	255	159	37	14	20	10	1	20	781	65
Total professional	223	5	1	7		1			4	37		7	17	2	8	11	6	11	7	2	1	6	1	1	6		15	15	2	2	1	1		2	28	16
Actors	15	2								1		2			1					1															8	
Architects	4									3							1																			
Clergy	73			4		1			4	10		1	10		2	5	2	2	2	1		2			1		8	4							3	11
Editors	2									1				1																						
Electricians	14			1						2						1		2	2					1				1						1	3	
Engineers (professional)	20	1								3					1	1	1		1								3	2	1	2	1			1	1	1
Lawyers	1																											1								
Literary and scientific persons	5															1			1								1	1				1				
Musicians	12	1		2						1		1	1			1		3											1						1	
Physicians	13									3			1	1								2			1										2	3
Sculptors and artists	1																											1								
Teachers	30	1								7		3	3		2	2			1		1				2		1	2							4	1
Other professional	33		1							6			2		2		2	4				2	1		2		2	3							6	
Total skilled	709	2	4	63	2	9	4	3	10	51	6	18	45	9	13	20	38	94	26	16		36		13	8		36	26	8	1	4	2	1	4	132	5
Bakers	32			4	1				2				6	1			1		3	2		1		1			1								9	
Barbers and hairdressers	22									2		1			1	1	1	9	1																6	
Blacksmiths	17							1		2	1		3			1		3	2			1						1							2	
Butchers	21			6		1				2		1	3	1				2		1		3		1												
Cabinetmakers	8			4									1				1							1								1				
Carpenters and joiners	60			6						2		2	2			2	4	7	4	1							6	1							23	
Cigar makers	11			1					2			1	1																						6	
Clerks and accountants	113		1	2		2	3			14	2	2	3	1	5	7		4	4	1		3			1		2	5		1	2	1			46	1
Dressmakers	1			1																																
Engineers (locomotive, marine, and stationary)	17	1					1			3			2	1				2				1			1		2	1						1	1	
Furriers and fur workers	2												1												1											
Gardeners	4									1						1		1		1																

Hat and cap makers	1																															1	
Iron and steel workers	15			4	1	1				1						1			1	1		1					2		1		1			
Jewelers	1																															1	
Machinists	75			13		2			1	4		1	6			2	6	11	3	2		10		4			2	5	2		1			
Mariners	9									1			1	1										1			1						4	
Masons	22			2								1	1				2	8										2	1				4	1
Mechanics (not specified)	39			1						2		2	2				1			1		1		1	1		5	1					1	20	
Metal workers (other than iron, steel, and tin)	3									2																		1							
Millers	3			1														1		1															
Miners	71			2				1		6	2	3	2	1		1	11	19	5	3		2		2			6	3	2						
Painters and glaziers	16			1				1	1	1		1	1		1		2	1				3						1					1	1
Pattern makers	1																											1							
Photographers	3		1											1				1																	
Plasterers	4												3						1																
Plumbers	1																															1	
Printers	4					1										1									1			1						
Saddlers and harness makers	1																															1	
Seamstresses	2	1																														1	
Shoemakers	21			1					1								2	10	1			2					2						2	
Stokers	2																		1			1													
Stonecutters	4									1							1											2							
Tailors	46		1	11					1	1		1		1	6	1	3	8				5		1	2		2		1				1		
Tinners	7					2							1	1															1			1	1		
Upholsterers	1																					1													
Watch and clock makers	3												1					2																	
Weavers and spinners	10									3			4					2				1													
Other skilled	36		1	3					2	3	1	2	1			2	3	3		2				1	1		5	1					1	2	2
Total miscellaneous	1,668	15	6	46	19	34	2	4	30	127	6	53	140	89	37	52	71	273	31	25		75	4	18	33	3	138	51	12	6	1	6	7	237	14
Agents	53			2	1				2	9		1	5	1	8	2	6	1				5					3	4		1	1			1	
Bankers	4												1					1										1						1	
Draymen, hackmen, and teamsters	8									1			1					1																5	
Farm laborers	16	1							1	1		1	3									1					5						2		1
Farmers	344	11		1	1				13	36	4	22	50		3	15	1		1	1		7			15	1	88	14	1	1			2	54	2
Fishermen	4												1					1									2								
Hotel keepers	17				1	1		1		1			2	8				1						1				1							
Laborers	567		1	16	10	28			6	17		10	22	42	1	8	36	211	23	10		29	4	8	1		17	3	5	2				55	2
Manufacturers	12			2									2		1		1	3				1							2						
Merchants and dealers	272		4	9	3	3	1	2	1	9		7	13	20	15	2	18	29	3	8		10		4	9	1		1		1		4		91	4
Servants	101	1		5		1		1	2	19	1	1	12	6		7	3	5	3	2		9		1	1		2	8	1			1		7	1
Other miscellaneous	270	2	1	11	3	1	1		5	34	1	11	28	12	9	18	6	20	4	4		13		4	7	1	21	19	3	1		1	2	23	4
No occupation (including women and children)	1,629	22	1	95	6	16	17	5	40	247	5	66	157	12	25	76	54	75	16	21	9	34	2	13	25	1	66	67	15	5	14	1	7	384	30

TABLE 32.—*Native-born citizens permanently departed, fiscal year ended June 30, 1925, by occupations and race or people*

Occupation	Number departed	African (black)	Caucasian	Chinese	East Indian	Japanese	Korean
All occupations	21,200	92	20,431	523	2	147	5
Total professional	1,561	2	1,545	12	1	1	
Actors	19		19				
Architects	9		9				
Clergy	557	2	553	1	1		
Editors	8		8				
Electricians	61		61				
Engineers (professional)	210		209			1	
Lawyers	21		21				
Literary and scientific persons	28		28				
Musicians	68		68				
Officials (Government)	52		51	1			
Physicians	57		55	2			
Sculptors and artists	7		7				
Teachers	267		267				
Other professional	197		189	8			
Total skilled	1,375	1	1,369	4		1	
Bakers	27		27				
Barbers and hairdressers	14		14				
Blacksmiths	9		9				
Bookbinders	1		1				
Butchers	14		14				
Cabinetmakers	1		1				
Carpenters and joiners	72		72				
Cigarette makers	1		1				
Clerks and accountants	404		401	2		1	
Dressmakers	11		11				
Engineers (locomotive, marine, and stationary)	77		77				
Gardeners	6		6				
Hat and cap makers	1		1				
Iron and steel workers	37		37				
Jewelers	4		4				
Machinists	117		117				
Mariners	24		24				
Masons	12		12				
Mechanics (not specified)	84		84				
Metal workers (other than iron, steel, and tin)	10		10				
Millers	10		10				
Milliners	3		3				
Miners	92		92				
Painters and glaziers	29		29				
Pattern makers	2		2				
Photographers	3		3				
Plasterers	4		4				
Plumbers	17		17				
Printers	25		25				
Saddlers and harness makers	1		1				
Seamstresses	3		3				
Shoemakers	9		9				
Stokers	5		5				
Stonecutters	8		8				
Tailors	11		10	1			
Tanners and curriers	1		1				
Textile workers (not specified)	3		3				
Weavers and spinners	12		12				
Wheelwrights	1		1				
Woodworkers (not specified)	7		7				
Other skilled	203	1	201	1			
Total miscellaneous	5,817	46	5,369	402			
Agents	184		184				
Bankers	36		35	1			
Draymen, hackmen, and teamsters	19		19				
Farm laborers	380		380				
Farmers	1,928		1,924	4			
Fishermen	6		6				
Hotel keepers	34		31	3			
Laborers	1,424	2	1,137	285			
Manufacturers	40		40				
Merchants and dealers	458		364	94			
Servants	383	41	342				
Other miscellaneous	925	3	907	15			
No occupation (including women and children)	12,447	43	12,148	105	1	145	5

TABLE 33.—*Immigrant aliens admitted, fiscal year ended June 30, 1925, by countries of last permanent residence and occupations*

Occupation	Number admitted	Europe																
		Total	Albania	Austria	Belgium	Bulgaria	Czechoslovakia	Danzig, Free City of	Denmark	Esthonia	Finland	France, including Corsica	Germany	Great Britain and Northern Ireland				Greece
														England	Northern Ireland	Scotland	Wales	
All occupations	294,314	148,366	79	899	726	140	2,462	243	2,444	131	480	3,906	46,068	13,897	1,210	12,378	897	826
Total professional	10,481	4,582	3	41	46	4	46	6	105	10	17	272	1,297	672	15	385	34	20
Actors	188	64		1								8	16	16		3		
Architects	244	154		1	1				5			11	66	15		23		
Clergy	913	487	1	8	7	1	11		3	1	4	16	50	29	3	8	3	8
Editors	33	4					1						1					
Electricians	1,306	584		7	4		1	1	14	1	3	17	253	72	3	50	1	
Engineers (professional)	1,813	1,258		4	4		3	1	40	2	2	61	307	253	5	200	14	
Lawyers	116	38		1	3				1			2	14	5				
Literary and scientific persons	187	141		1	2		2	1	2		1	8	54	18		10	2	
Musicians	496	172	1	2		2	3		5	1		13	64	30		7		1
Officials (Government)	403	167	1	1	7		7		2	1	2	25	18	14		5		4
Physicians	540	117		4	8		4		1	2		8	27	13		4		2
Sculptors and artists	105	87		2	2		1					8	42	7		2	1	
Teachers	1,815	609		5	5	1	10		6	2	3	59	140	97	2	35	9	4
Other professional	2,322	700		4	3		3	3	26		2	36	245	103	2	38	4	1
Total skilled	51,278	25,387	10	142	98	9	126	50	460	37	56	698	10,729	2,926	174	2,664	134	12
Bakers	1,175	813		2	4	1	3		24		2	23	528	19	4	49		
Barbers and hairdressers	802	377		2	2	1	1	1	9		2	22	196	23	1	13	2	
Blacksmiths	1,037	653	1	2	2		8	1	20	1	1	9	333	30	3	27	3	
Bookbinders	95	73	1				1						33	5		13		
Brewers	23	22										1	14	1				
Butchers	912	544		9	2		11		6			19	309	33	3	32	1	1
Cabinetmakers	224	139			1		1					9	51	24	1	9	1	
Carpenters and joiners	5,548	1,927	1	15	10		7	7	54	3	11	37	627	105	20	109	5	
Cigarette makers	24	9			1								1	5		1		
Cigar makers	115	35			2				1				22	2		1		
Cigar packers	16	14		1									6	1				
Clerks and accountants	13,637	6,325	3	27	15	3	18	14	168	7	13	190	2,324	726	47	828	17	2

TABLE 33.—*Immigrant aliens admitted, fiscal year ended June 30, 1925, by countries of last permanent residence and occupations*—Continued

Occupation	Number admitted	Europe																
		Total	Albania	Austria	Belgium	Bulgaria	Czechoslovakia	Danzig, Free City of	Denmark	Esthonia	Finland	France, including Corsica	Germany	Great Britain and Northern Ireland				Greece
														England	Northern Ireland	Scotland	Wales	
Dressmakers	1,437	1,004		10	3		3	5	9	5	5	80	296	121	8	77	4	2
Engineers (locomotive, marine, and stationary)	795	253				1			1			3	23	84	4	69	2	
Furriers and fur workers	127	79		2	2		1					4	23	18		5		
Gardeners	687	587		2	2		2		29		1	16	307	27		39	2	
Hat and cap makers	59	37						1		1		1	3	4		2		
Iron and steel workers	1,317	854	2	1	1		1		2		1	8	261	152	6	241	8	
Jewelers	166	70								1		6	35	4		1		
Locksmiths	1,575	1,568		14	1		12	5	5	2		9	1,468	5		1		
Machinists	2,022	736		1	3		8	2	14		1	12	317	102	11	125	3	
Mariners	722	313					1		12	6	4	8	32	29	3	10	7	
Masons	1,361	660		5			4	3	11	1		27	308	50	2	24	4	
Mechanics (not specified)	2,840	1,240		7	13	1	2	2	26	2	3	41	575	124	6	79	3	
Metal workers (other than iron, steel, and tin)	327	138		3			1		1	1		2	63	32	1	13		
Millers	177	131		2			1		3			1	52	6	1	22		
Milliners	344	204		2	3							17	77	30	3	10	4	
Miners	2,241	1,196		1	4		7				1	24	377	347	1	304	57	
Painters and glaziers	1,467	705	1	3	3		2	1	21			16	345	49	5	52	1	1
Pattern makers	103	48							1				3	17	2	19		
Photographers	170	67			1				3	2		3	24	8		6		
Plasterers	408	68										5	22	13		7		
Plumbers	670	159			1		1		1			7	20	33	2	62	1	
Printers	676	247		1			2	1	2			3	142	23	3	27		
Saddlers and harness makers	132	100		1					2			1	65	3		3		
Seamstresses	739	532		5	2		9	1	4	1	9	7	289	12	5	8		
Shoemakers	860	489		11	4		5		5	2		11	160	10	1	29	4	3
Stokers	287	116			1		1	2	1			5	33	13	1	19		
Stonecutters	167	68						1	1		1	2	24	2	1	5		
Tailors	1,394	962		6	9	2	7	1	5		1	17	318	141	8	100	1	2
Tanners and curriers	49	33						1	2			1	10	4		1		
Textile workers (not specified)	288	214			1				1			4	19	120	4	46		
Tinners	296	181					1		3			1	145	3		9		
Tobacco workers	12	11											2	3		3		
Upholsterers	90	51							1	1			30	4		8		

Watch and clock makers	157	107		1			1					5	53	15		5		
Weavers and spinners	863	617	1	1	4		2		3			16	173	236	11	76		
Wheelwrights	26	26											8	10		1		
Woodworkers (not specified)	118	36		2	1			1	1			2	9	6		2		
Other skilled	2,501	549		3			2		8	1		23	174	92	6	72	4	1
Total miscellaneous	113,811	60,665	34	348	148	29	485	66	1,142	20	241	1,311	16,706	2,803	626	2,416	160	73
Agents	1,726	204		3	1				8		1	11	31	48	2	33	4	
Bankers	90	28			1						1	2	8	8		1		
Draymen, hackmen, and teamsters	551	188	1	1	1				1			10	26	23	1	18		
Farm laborers	16,022	12,008	1	96	5	1	88	8	426	4	64	58	3,607	105	57	71	13	2
Farmers	13,875	6,904	1	54	27	1	77	3	105	1	36	228	3,380	132	85	51	25	2
Fishermen	1,139	172							2	1		1	10	8	3	9		
Hotel keepers	101	35										5	9	4		1		1
Laborers	34,784	10,046	21	46	23	11	139	15	46	2	26	159	1,514	356	126	322	20	12
Manufacturers	265	77			1				2			5	20	21		10	1	
Merchants and dealers	3,737	1,327	3	12	11	3	15	10	6	1	1	44	665	74	10	41	2	6
Servants	26,924	22,859	3	112	42	11	146	21	429	9	94	511	5,575	1,007	250	687	45	42
Other miscellaneous	14,597	6,817	4	24	36	2	20	9	117	2	18	277	1,861	1,017	92	1,172	50	8
No occupation (including women and children)	118,744	57,732	32	368	434	98	1,805	121	737	64	166	1,625	17,336	7,496	395	6,913	569	721

TABLE 33.—*Immigrant aliens admitted, fiscal year ended June 30, 1925, by countries of last permanent residence and occupations*—Continued

Occupation	Europe—Continued																	
	Hungary	Irish Free State	Italy, including Sicily and Sardinia	Latvia	Lithuania	Luxemburg	Netherlands	Norway	Poland	Portugal, including Azores, Cape Verde, and Madeira Islands	Rumania	Russia	Spain, including Canary and Balearic Islands	Sweden	Switzerland	Turkey in Europe	Yugoslavia	Other Europe
All occupations	616	25,440	6,203	263	472	150	1,723	5,975	5,341	619	1,163	1,775	275	8,391	2,043	263	724	144
Total professional	44	348	134	8	39	6	35	273	119	16	72	78	45	252	98	15	23	4
Actors		2	2		1			3		1	2	1		6	1		1	
Architects	2	4	2				1	9						7	5		2	
Clergy	14	45	45	2	27		3	8	46	5	51	48	19	5	5	7	3	1
Editors			1						1									
Electricians		28	5			3	7	57	1		2	2		47	5			
Engineers (professional)	4	81	9			2	6	123	2	2	2	3	6	91	26	1	3	1
Lawyers	1	4	1						1					2		1	2	
Literary and scientific persons	1	14	3			1		7	3		2			4	4	1		
Musicians	1	5	11				2	1	4	1		7		3	3	3	2	
Officials (Government)	1		20	2	1		4	4	17	5	4	1	5	5	7		4	
Physicians	7	3	8	2	1		2	1	6		3	2	1	4			4	
Sculptors and artists	1	1	6		4				3					4	2		1	
Teachers	8	86	14	2	4		5	13	30	2	3	13	11	17	20	2		1
Other professional	4	75	7		1		5	47	5		3	1	3	57	20		1	1
Total skilled	64	2,288	679	41	35	47	180	1,251	442	60	114	158	31	1,319	263	25	54	11
Bakers	2	44	12	2	1	2	6	23	14	6	3	6		22	10	1		
Barbers and hairdressers	1	12	35	1		3	4	11	4		1	4		18	5		2	1
Blacksmiths	2	85	19		1	1	7	20	9			5		60	3			
Bookbinders		2	2				1	2	4			1		7	1			
Brewers							1	1						4				
Butchers		37	10	2	4	4	2	6	15		2	11		15	3	1	5	1
Cabinetmakers	1	5	2			1	1	7	2	1	2			19	1			
Carpenters and joiners	2	239	99	3	1	6	21	250	46	9	13	3	3	189	15	1	12	4
Cigarette makers		1																
Cigar makers		2					2							2	1			
Cigar packers		1					1	3						1				
Clerks and accountants	19	879	37	8	6	5	41	425	32	21	14	22	11	315	73	6	7	2
Dressmakers	7	146	43	7	6	1	4	15	50	1	15	16	5	36	18	3	1	2
Engineers (locomotive, marine, and stationary)	1	25	18					12		1	1			6	2			

Furriers and fur workers		5						11	4		1	1		1	1			
Gardeners		31	3		1	1	15	23	4	2	3			56	20	1		
Hat and cap makers		1	1	1					4		4	4		8	1		1	
Iron and steel workers		46	1			4	3	23	2			2		86	3			
Jewelers	1	1	2	1			2	4	1		2	2		6			1	
Locksmiths	4	1	1	1		4	1		10		7			4	10	1	2	
Machinists	3	54	8		1	2	1	17	6	1	1	1		26	12		4	
Mariners		20	22				4	102		5			1	43	2		2	
Masons		43	100				4	37	7	2	1	1		20	5		1	
Mechanics (not specified)	3	131	64	2	1	8	9	47	7	1	4	2	6	36	33		2	
Metal workers (other than iron, steel, and tin)		9					3		2		1			6				
Millers		7	2		1	1		1	6	2	1	3		18	1			
Milliners		29	1	3	1			2	4		3	7	1	4	3			
Miners	3	24	16			1	1	2	7				1	17			1	
Painters and glaziers	1	49	10	1			13	28	19		2	4		67	8	2	1	
Pattern makers		2					1	1	1				1					
Photographers		5						1	6					7	1			
Plasterers		15	1				2							1	2			
Plumbers		14					2	9	2					4				
Printers	1	6	5				1	5	5			1		16	2	1		
Saddlers and harness makers		18			1				2			1		3				
Seamstresses		24	5		2		9	54	5	1	2	5		62	6		5	
Shoemakers	2	23	97	2	1	1	2	18	36	4	8	18	1	24	3	2	2	
Stokers		15	1		1			10						13				
Stonecutters	1	5	2					12	1					10				
Tailors	7	82	51	7	5	1	5	13	94	3	18	28		12	10	4	3	1
Tanners and curriers		2	2					2						7			1	
Textile workers (not specified)		11						2						6				
Tinners	2						2	6	8					1				
Tobacco workers								1				1		1				
Upholsterers		5												2				
Watch and clock makers	1	1			1		2	5	1		3	6		3	3	1		
Weavers and spinners		48	3					4	15			2		18	3	1		
Wheelwrights		3						2	1						1			
Woodworkers (not specified)		2	1					3			1			5				
Other skilled		78	3			1	7	31	6		1	1	1	32	1		1	
Total miscellaneous	125	20,092	1,758	39	104	50	620	3,067	1,342	278	247	265	44	4,675	1,092	20	211	28
Agents		20	1	1			2	16	3			1		11	6	1		
Bankers		4						1							2			
Draymen, hackmen, and teamsters	1	62	4			1		9	2		2	3		20	1		1	
Farm laborers	9	3,017	156		23		248	938	205	58	50	18		2,495	163		21	1
Farmers	24	982	250	4	20	8	78	482	162	18	40	16	5	233	349	1	16	8
Fishermen	1	21	1					81	3	5		2		23	1			
Hotel keepers		2	3						2	2	3			2	1			
Laborers	17	5,020	805	3	11	1	22	201	426	137	39	34	8	274	112	2	96	
Manufacturers	1	4	1			1			1		1	2		3	1		2	
Merchants and dealers	7	29	52	9	7	1	16	17	114	18	30	53	8	26	26	1	7	2
Servants	55	10,046	315	13	40	29	162	1,039	345	37	61	114	14	1,186	337	10	59	13
Other miscellaneous	10	885	170	9	3	9	92	283	79	3	21	22	9	402	93	5	9	4
No occupation (including women and children)	383	2,712	3,632	175	294	47	888	1,384	3,438	265	730	1,274	155	2,145	590	203	436	101

TABLE 33.—*Immigrant aliens admitted, fiscal year ended June 30, 1925, by countries of last permanent residence and occupations*—Continued

Occupation	Asia										America															
	Total	Armenia	China	India	Japan	Palestine	Persia	Syria	Turkey in Asia	Other Asia	Total	Canada	Newfoundland	Mexico	Cuba	Other West Indies	British Honduras	Other Central America	Brazil	Other South America	Other America	Egypt	Other Africa	Australia and appertaining islands	New Zealand and appertaining island	Other Pacific islands
All occupations	3,578	13	1,937	65	723	301	32	369	38	100	141,496	100.895	1,858	32,964	1,430	676	42	1,157	534	1,936	4	142	270	273	143	46
Total professional	293		86	12	102	62	2	17	2	10	5,484	4,494	82	477	66	43	3	97	40	182		11	36	40	27	8
Actors	22		21							1	98	46		47	2					3		1	1	2		
Architects	1				1						87	77		3	4				1	2				2		
Clergy	105		25	4	18	50		8			295	249	5	20	4	3		1	2	11		1	8	9	5	3
Editors											29	23	1	4	1											
Electricians	2		1			1					710	635	10	28	5	3		6	3	20			5	2	3	
Engineers (professional)	9		3			2		2		2	520	414	1	45	5	4	1	6	11	33		1	11	5	6	3
Lawyers	2				1			1			75	55		12	3			2		3				1		
Literary and scientific persons	7			2	3			1	1		36	15		3	2	3			1	12		1	1		1	
Musicians	7		3		2	2					309	179	2	103	3	5		5	1	11			1	3	4	
Officials (Government)	76		4	1	66	1	2		1	1	150	6		22	14	7	1	45	12	43		3	1	5		1
Physicians	8		4							4	412	375		26		3		2	1	5				2	1	
Sculptors and artists											18	8		2	1			1	3	3						
Teachers	30		12	3	5	5		3		2	1,167	949	41	126	10	9	1	15	1	15		3	4	1	1	
Other professional	24		13	2	6	1		2			1,578	1,463	22	36	12	6		14	4	21		1	4	8	6	1
Total skilled	197	3	67	4	34	45	7	18	6	13	25,523	21,277	485	2,613	270	141	8	144	179	405	1	36	61	54	16	4
Bakers	3		1		1	1					357	255	2	83	2			1	5	9				2		
Barbers and hairdressers	5				3	1		1			420	350		53	8	1				8						
Blacksmiths	3					2	1				373	287	5	64	6	2		2	1	6		6	2			
Bookbinders											21	18		1				1		1					1	
Brewers											1			1												
Butchers	2					2					363	297	2	47	2				2	13			1	1	1	
Cabinetmakers											85	71	1	2		1		4	1	5						
Carpenters and joiners	13		1		5	5		1		1	3,599	2,953	196	361	12	7		11	20	39			5	2	2	
Cigarette makers											15	11	1	2				1								
Cigar makers											79	50		9	20									1		
Cigar packers											1				1									1		
Clerks and accountants	64		34	3	9	6	2	4	1	5	7,183	6,050	145	612	115	42	6	35	61	117		16	26	16	6	1
Dressmakers	13		3			5		2	1	2	413	237	10	104	3	18		22	2	17			1	5	1	
Engineers (locomotive, marine, and stationary)	7		3	1	1					2	531	501	6	14	2	2		1		5			1	3		
Furriers and fur workers	1					1					47	45	2													
Gardeners	5		1		3	1					93	83	3	2	1	1			1	2		1		1		

Hat and cap makers	2		1			1					20	12		6	1					1						
Iron and steel workers	1								1		460	413	26	16					2	3			1	1		
Jewelers	3	1				2					91	65	1	18		1		1	1	4		1	1			
Locksmiths	4		3			1					3			1	1			1								
Machinists	3		1		1				1		1,280	1,080	4	167	4	2		7	9	7			3			
Mariners	9		3		3		2			1	397	297	31	15	4	9		14	6	21		2		1		
Masons	6		1			4	1				694	581	3	74	6	1		3	6	20				1		
Mechanics (not specified)	4		1		1	2					1,582	1,258	6	173	49	7	1	12	20	55	1	3	7	3	1	
Metal workers (other than iron, steel, and tin)	1		1								187	180		4					2	1				1		
Millers											46	39	1	2	2	1				1						
Milliners	3		2		1						133	121	2	6		2		1	1					4		
Miners	2				1					1	1,041	842	12	179	1			1	1	5			1			1
Painters and glaziers	3		2			1					758	685	2	44	8	2		1	6	10				1		
Pattern makers											54	53								1			1			
Photographers	1								1		102	75		16		2		1	1	7						
Plasterers	1					1					337	327		9						1		1		1		
Plumbers	2				2						506	487		12				2	2	3		1	1	1		
Printers	2	1				1					425	372	3	40	1	1		3	1	4			2			
Saddlers and harness makers											32	25		6		1										
Seamstresses	1		1								205	72	4	88	1	27	1	2	3	7		1				
Shoemakers	4					1		3			363	162	2	173	7	2		2	7	8		3	1			
Stokers											171	163	1	4		1		1		1						
Stonecutters											99	98		1												
Tailors	10		1			3	1	4	1		419	292	4	76	9	5		9	12	12			2			1
Tanners and curriers											16	1		14						1						
Textile workers (not specified)											74	74														
Tinners	2	1				1					112	103	1	5					2	1					1	
Tobacco workers											1				1											
Upholsterers	1					1					38	35		1		1			1							
Watch and clock makers	1					1					48	43	1	4									1			
Weavers and spinners	2							2			244	237		6					1							
Wheelwrights																										
Woodworkers (not specified)											81	81												1		
Other skilled	13		7		3	1		1		1	1,923	1,796	8	98	3	2		5	2	9		1	4	7	3	1
Total miscellaneous	1,399		1,127	5	177	37	5	20		28	51,611	32,379	620	17,543	223	130	4	164	140	408		31	35	46	21	3
Agents	6		3		2					1	1,509	1,460	4	18	8	4		1	3	11			1	3	3	
Bankers	19		3		16						43	33	1	5	3			1								
Draymen, hackmen, and teamsters	2		1		1						361	349		5	4			1		2						
Farm laborers	33		3		22	5	1	2			3,969	3,702	8	205	1			3	14	36			1	7	4	
Farmers	43				29	7		2		5	6,904	6,461	14	365	14	3		22	3	22		1	6	14	2	1
Fishermen	3				3						964	691	269	3						1						
Hotel keepers	1				1						64	61			1				1	1					1	
Laborers	365		332		15	9	2	5		2	24,358	8,806	67	15,379	33	2		4	30	37		6	4	2	3	
Manufacturers											185	170	3	10					1	1		1		1	1	
Merchants and dealers	738		658	3	59	4	1	6		7	1,652	956	11	492	55	16	2	28	11	81		5	6	7	1	1
Servants	48		14		18	4	1	4		7	3,992	2,836	178	623	37	75	1	72	31	139		11	5	4	4	1
Other miscellaneous	141		113	2	11	8		1		6	7,610	6,854	65	438	67	30	1	32	46	77		7	12	8	2	
No occupation (including women and children)	1,689	10	657	44	410	157	18	314	30	49	58,878	42,745	671	12,331	871	362	27	752	175	941	3	64	138	133	79	31

TABLE 34.—*Emigrant aliens departed, fiscal year ended June 30, 1925, by countries of intended future permanent residence and occupations*

Occupation	Number departed	Europe																
		Total	Albania	Austria	Belgium	Bulgaria	Czechoslovakia	Danzig, Free City of	Denmark	Esthonia	Finland	France, including Corsica	Germany	Great Britain and Northern Ireland				Greece
														England	Northern Ireland	Scotland	Wales	
All occupations	92,728	75,064	334	466	459	208	2,723	5	562	5	464	1,205	3,646	6,681	212	1,958	53	6,574
Total professional	2,114	1,252		16	21	1	39		12		7	84	157	355	11	97	3	20
Actors	146	81			2	1	2				2	4	3	40		2		
Architects	35	27										3	5	9		3		
Clergy	309	164			1		5				1	3	12	38	2	6		8
Editors	11	3												1		1		
Electricians	120	79			2		3		1			1	10	26	2	16		
Engineers (professional)	345	231		1	6		3		3		1	6	35	70		41	1	1
Lawyers	39	30					1				1	9	3	2				
Literary and scientific persons	69	45		2	1							6	5	15				
Musicians	113	87					15					4	15	10		1	1	2
Officials (Government)	154	57					1					4	4	15		1		2
Physicians	68	21		1			1					1	4	2		1		1
Sculptors and artists	75	62		8			1				1	11	11	7				
Teachers	250	161		3	9		3		2			24	27	43	1	3		3
Other professional	380	204		1			4		6		1	8	23	77	6	22	1	3
Total skilled	8,856	6,657	10	69	68	5	261		103	1	78	174	447	1,059	38	576	15	64
Bakers	216	185		6	4		12		1		2	10	42	7		10	1	1
Barbers and hairdressers	195	160	3	2		2	4		3		1	2	9	6	1	2		6
Blacksmiths	118	98			3		8		1	1		3	2	18		7		
Bookbinders	8	7							1				2	1		1		
Brewers	2	2											1					
Butchers	130	112		1	2		10		4			4	28			6		1
Cabinetmakers	48	43			1		5				2	2	2	4		3		1
Carpenters and joiners	1,111	905		6	5	1	23		16		32	11	33	64	2	80	2	1
Cigarette makers	6	2		1	1													
Cigar makers	377	16		1	2		1						4	1				
Cigar packers	10	1												1				
Clerks and accountants	1,224	707	3	6	3		16		21			32	89	196	9	68	4	14
Dressmakers	202	153		3	1		9		4			10	12	21	2	4		
Engineers (locomotive, marine, and stationary)	135	111		1	3		1		2			1	9	30		25		1

Furriers and fur workers	24	21		1			1						1	2		1		2
Gardeners	96	73			1				2			5	5	16	4	3		1
Hat and cap makers	1	1											1					
Iron and steel workers	229	189		2	3		9		2		6		4	46	1	60		2
Jewelers	66	59										3	1	4		2		3
Locksmiths	5	5												2				
Machinists	632	535		10	1		10		7		6	5	69	150	4	87	4	1
Mariners	459	300					1		10		7	6	9	32	3	6	1	4
Masons	97	82	1	2	2		4		2				5	17	1	6		
Mechanics (not specified)	327	218		5	2		3		5		1	8	22	46	2	32	1	3
Metal workers (other than iron, steel, and tin)	30	20					1		1				2	7		4		
Millers	81	78		1	1		5		2		1	3	4	9		5		
Milliners	26	19		1	1				1				3	5		1		
Miners	953	858		2	5	1	80		1		11	22	10	117	2	65		8
Painters and glaziers	199	154		4	5		6		4		1	2	16	36	1	13		3
Pattern makers	15	14												9		4		
Photographers	19	7											2	1				
Plasterers	27	17			3								1	4		4		
Plumbers	72	55			1				1				3	30		14	1	
Printers	33	19		1								1	5	4		3		
Saddlers and harness makers	2	1											1					
Seamstresses	51	31							3			5	2	2				
Shoemakers	332	300		4			16					1	13	10		1		6
Stokers	59	52			2		2				2		2	4	2	3	1	
Stonecutters	21	19		1										4		1		1
Tailors	387	348	1	4	2		14		5		1	5	16	21	1	2		3
Tanners and curriers	3	3					1					1						
Textile workers (not specified)	299	294			2	1			1		1	3		44		2		1
Tinners	17	13					1						1					
Tobacco workers	1	1																
Upholsterers	10	10							1				2	2				
Watch and clock makers	11	11												4				
Weavers and spinners	187	179	1	2	7		4				1	27	6	44	2	4		
Wheelwrights	9	9					1							3				
Woodworkers (not specified)	12	8							1		2		1	2		1		
Other skilled	282	152	1	2	5		13		1		1	2	7	33	1	46		1
Total miscellaneous	59,775	51,027	310	202	141	180	1,631	2	241	4	255	510	1,866	2,525	97	664	18	5,859
Agents	200	110					3		2		1	5	12	36	3	12		2
Bankers	83	53		2			1						13	22		2		2
Draymen, hackmen, and teamsters	75	52					2		1		2	4	2	7		7		1
Farm laborers	157	26					2				2		2	2		1		
Farmers	1,474	851		7	9	5	60		43		13	21	55	41	6	13	1	8
Fishermen	109	68							1		1		1			3		
Hotel keepers	163	88		1		1			1			3	11	5		1		51
Laborers	49,890	44,498	301	125	80	167	1,320	2	110	4	177	222	1,151	1,459	32	340	9	5,599
Manufacturers	68	55		2					1			1	6	21		6		3
Merchants and dealers	2,119	1,030	4	8	4	2	20		6		1	33	171	149	2	23	3	93
Servants	2,951	2,447	3	36	17	2	164		54		46	155	271	385	41	102	1	67
Other miscellaneous	2,486	1,749	2	21	31	3	59		22		12	66	171	398	13	154	4	33
No occupation (including women and children)	21,983	16,128	14	179	229	22	792	3	206		124	437	1,176	2,742	66	621	17	631

TABLE 34.—*Emigrant aliens departed, fiscal year ended June 30, 1925, by countries of intended future permanent residence and occupations*—Continued

Occupation	Europe—Continued																	
	Hungary	Irish Free State	Italy, including Sicily and Sardinia	Latvia	Lithuania	Luxemburg	Netherlands	Norway	Poland	Portugal, including Azores, Cape Verde, and Madeira Islands	Rumania	Russia	Spain, including Canary and Balearic Islands	Sweden	Switzerland	Turkey in Europe	Yugoslavia	Other Europe
All occupations	875	921	27,151	29	511	18	743	1,765	3,721	3,600	1,433	539	3,982	1,167	423	100	2,464	67
Total professional	24	48	105		9	2	31	36	45	10	9	7	23	40	24	2	13	1
Actors	2		16				3		1				2	1				
Architects		1	1					1			1			1	2			
Clergy	5	20	18		3		7	1	18	5	2	1	5	2			1	
Editors								1										
Electricians		4	3				1	5		1				1	1		2	
Engineers (professional)	1	1	7		1	1	5	14	3	1		2	3	15	6	1	2	
Lawyers	1	1	6					1					2		2		1	
Literary and scientific persons	1	1	1				4		2					4	1	1	1	
Musicians	1	1	20		2	1	2		2			1	3	2	1		3	
Officials (Government)	1	1	3				5	1	5	1	1	1	2	5	3		1	
Physicians		3	3						1				1		2			
Sculptors and artists	3		11		1			4	1				2		1			
Teachers	3	4	11		1		2	3	5	1	2	1	2	5	3			
Other professional	6	11	5		1		2	5	7	1	3	1	1	4	2		2	1
Total skilled	63	112	1,522	6	56	2	98	599	373	306	81	33	43	169	73	2	140	11
Bakers	1	3	33				3	6	18	10	2		1	1	4		7	
Barbers and hairdressers	2	3	80		1			5	8	6	4		1	2	2		5	
Blacksmiths	2	1	25		1			6	6	2	1	3		4			4	
Bookbinders								1						1				
Brewers							1											
Butchers	2	2	20		1		2		18	2	5				1		3	
Cabinetmakers	1		10		1				4	2				2	2		1	
Carpenters and joiners	4	10	112		5		14	345	32	45	12	3	1	35	2		9	
Cigar makers	2		1				1	1						1			1	
Clerks and accountants	6	31	70	1	1	1	23	34	13	9	5	5	14	7	21		4	1
Dressmakers	1	2	44	1			5	6	14	4	2			5	1	1	1	
Engineers (locomotive, marine, and stationary)		2	8				3	3	1	4		1	2	6	7		1	
Furriers and fur workers	1		1	1					3	3	2			1			1	

Gardeners	1	6	13				2	3	2	3	2			2			2	
Iron and steel workers	4	3	10		1			2	13	2	3	4		4	1		7	
Jewelers		1	39						2	2							2	
Locksmiths	1		2															
Machinists	4	6	48	1	6	1	5	12	33	1	8	3	1	30	10		11	1
Mariners		3	20	1	1		7	134	1	16	2	1	7	26	1		1	
Masons	1	2	28				1		5					3			1	1
Mechanics (not specified)		7	32		1		4	5	14		2	3	1	6	6	1	3	3
Metal workers (other than iron, steel, and tin)			3											1				1
Millers	2		15		2		3	2	11		2	1	1	2			6	
Milliners			2					1	2		1				1			
Miners	15	3	365		12		3	6	54	1	2	7	3	7	3		53	
Painters and glaziers	1	1	20	1			3	11	7	2	4		2	9				2
Pattern makers			1															
Photographers			3														1	
Plasterers		2	2									1						
Plumbers	1		1				2		1									
Printers			3										1		1			
Saddlers and harness makers																		
Seamstresses		4	8						3		1			2	1			
Shoemakers	6	1	216					2	12	3	4	1					4	
Stokers	1	1	14		1		1	1	2	9			2	1				1
Stonecutters			9							1				2				
Tailors	3	2	159		21		3	6	47	5	10		3	5	1		7	1
Tanners and curriers			1															
Textile workers (not specified)		6	69							163			1					
Tinners		1	5				1	1	2		1							
Tobacco workers										1								
Upholsterers			2						1		1						1	
Watch and clock makers			1				1		1				1		3			
Weavers and spinners	1	5	20		1		5		34	9	1		1	1	2		1	
Wheelwrights									2		1						2	
Woodworkers (not specified)										1								
Other skilled		4	7				5	6	7		3			3	3		1	
Total miscellaneous	448	498	21,836	15	305	10	334	698	2,378	2,786	828	328	3,403	603	204	84	1,730	34
Agents	1	1	14		1		4	3	5				1	1	1	1	1	
Bankers			5				2		4									
Draymen, hackmen, and teamsters		1	14	1				5		2				3				
Farm laborers			4			1	1	5	2	4								
Farmers	5	19	78		12	2	35	36	177	41	33	19	5	31	27		49	
Fishermen			24					16		15		2		2			3	
Hotel keepers		1	4				1	3	1	2	1			1				
Laborers	372	194	20,995	9	255	4	199	377	1,971	2,625	729	286	3,243	397	51	76	1,589	28
Manufacturers	2		4				1		3	1				1	1		2	
Merchants and dealers	12	8	255	1	4		19	9	33	21	9	5	83	20	18	2	11	1
Servants	27	221	227	3	17	3	20	166	67	68	25	3	35	101	73	1	45	1
Other miscellaneous	29	53	212	1	16		52	78	115	7	31	13	36	46	33	4	30	4
No occupation (including women and children)	340	263	3,688	8	141	4	280	432	925	498	515	171	513	355	122	12	581	21

TABLE 34.—*Emigrant aliens departed, fiscal year ended June 30, 1925, by countries of intended future permanent residence and occupations*—Continued

Occupation	Asia										America										Egypt	Other Africa	Australia and appertaining islands	New Zealand and appertaining islands	Other Pacific islands
	Total	Armenia	China	India	Japan	Palestine	Persia	Syria	Turkey in Asia	Other Asia	Total	Canada	Newfoundland	Mexico	Cuba	Other West Indies	British Honduras	Other Central America	Brazil	Other South America					
All occupations	5,411	49	3,412	128	1,212	110	25	369	40	66	11,561	2,127	453	2,954	1,959	2,076	19	642	169	1,162	19	135	344	159	35
Total professional	272		120	26	95	16		11		4	474	114	24	31	62	69	2	57	19	96	2	26	54	29	5
Actors	29		28		1						24	2		3	5	5				9		4	8		
Architects	1			1							6	2				2				2			1		
Clergy	77		32	18	9	14		3		1	57	20	1		4	16		4	1	11		7	2	2	
Editors	4				4						4	2				1		1							
Electricians											34	19		2	3	1		3	1	5		3		4	
Engineers (professional)	17		1	2	13			1			82	21	5	2	9	10		10	5	20	2	1	8	4	
Lawyers											9			1		2		2		4					
Literary and scientific persons	7		1	2	2			2			11	3	1	1	2			1		3			5		1
Musicians	2		1		1						17	1		3	2	8		3					5	2	
Officials (Government)	37		9		28						58	1		7	12	4	1	7	4	22		1	1		
Physicians	17		7	3	6					1	24	4		2	4	3		8		3		2	1	3	
Sculptors and artists	2				1			1			11	2		3	2					4					
Teachers	37		21		10	2		3		1	36	12	2	2	5	6	1	2	3	3		4	5	6	1
Other professional	42		20		20			1		1	101	25	15	5	14	11		16	5	10		4	18	8	3
Total skilled	173	3	81	5	48	7	1	21	3	4	1,903	452	133	221	570	243	6	90	13	175	2	12	78	29	2
Bakers	2		1			1					29	12		13	1			2		1					
Barbers and hairdressers	5		1		1			2		1	29	5		12	6	2		1		3				1	
Blacksmiths											19	11	2	2	3	1							1		
Bookbinders											1	1													
Butchers	4		4								13	6		3	2	1				1		1			
Cabinetmakers											5	3		1						1					
Carpenters and joiners	3					1		1	1		196	45	79	34	5	18	1	4		10			5	2	
Cigarette makers											3	1			2								1		
Cigar makers											361				361										
Cigar packers											9				9										
Clerks and accountants	63		29	1	23	3	1	5		1	422	65	14	44	128	59	4	46	2	60	1	3	23	5	
Dressmakers											48	3		2	1	36		1	2	3			1		
Engineers (locomotive, marine, and stationary)	5		2		3						16	10	1		3			1		1			1	2	
Furriers and fur workers											2	1								1			1		

Gardeners	14		5		9						6	4		1						1			2	1	
Iron and steel workers	4		1	2						1	34	10	17	2		2				3			1	1	
Jewelers	3		3								3	1	1							1			1		
Machinists	1							1			92	57	3	3	10	10		4	1	4		2	1	1	
Mariners	7		4		1				2		145	8	4	8	17	44	1	7	2	54			6	1	
Masons											13	6		2		4				1		1		1	
Mechanics (not specified)	7		5					2			89	40	1	11	9	8		8	1	11	1	1	10	1	
Metal workers (other than iron, steel, and tin)											6	6											4		
Millers											3	1							2						
Milliners											7		2	1		1				3					
Miners	8	1	2		1			4			77	35		34	1			4		3		1	5	4	
Painters and glaziers	1			1							40	15	7	6	3	8				1			2	2	
Pattern makers											1				1										
Photographers	2				2						10	1		1	1	3		1		3					
Plasterers											8	7		1									1	1	
Plumbers	2		2								15	7		4		3			1						
Printers											14	5		4				5							
Saddlers and harness makers											1	1													
Seamstresses											20			1		17		2							
Shoemakers	4	1			1			2			28	8		11	1	6				2					
Stokers	1		1								6	1			1	2			1	1					
Stonecutters											2	2													
Tailors	9	1	5		1	1		1			28	2	1	6	2	10		1	1	5			2		
Textile workers (not specified)	1							1			4	4													
Tinners											4	1		1	1	1									
Weavers and spinners	2							2			6	6													
Woodworkers (not specified)											4	4													
Other skilled	25		16	1	6	1				1	84	57	1	13	2	7		3		1		3	10	6	2
Total miscellaneous	3,826	42	2,716	68	625	54	23	239	27	32	4,735	976	153	1,669	392	914	5	151	67	408	8	44	81	36	18
Agents	23	1	8		9	1		4			54	25		1	17	3		3		5		2	10	1	
Bankers	18		5		13						12	3			3	3		1	1	1					
Draymen, hackmen, and teamsters	3		2		1						20	5		3	4	7				1					
Farm laborers	9		7		2						122	76		10		36									
Farmers	76	4	16	10	40	1	2	1		2	522	418	4	57	7	20	1	7	1	7	1	1	13	9	1
Fishermen	6		1		4					1	35	4	24	5				1		1					
Hotel keepers	18	1	11		5	1					56	33	1	18	3				1				1		
Laborers	2,787	31	2,067	48	366	31	18	177	25	24	2,539	172	79	1,439	131	441	1	47	37	192	6	20	18	13	9
Manufacturers	4	1	2							1	9	3			1	2		1		2					
Merchants and dealers	652	2	467	4	125	9	2	42	1		410	17	7	49	124	39	1	51	15	107		5	15	5	2
Servants	48		28		12	2		5		1	444	93	15	54	47	175	1	17	7	35		6	2	2	2
Other miscellaneous	182	2	102	6	48	9	1	10	1	3	512	127	23	33	55	188	1	23	5	57	1	10	22	6	4
No occupation (including women and children)	1,140	4	495	29	444	33	1	98	10	26	4,449	585	143	1,033	935	850	6	344	70	483	7	53	131	65	10

TABLE 35.—*Immigrant aliens admitted, fiscal year ended June 30, 1925, by States of intended future permanent residence and occupations*

Occupation	Number admitted	Alabama	Alaska	Arizona	Arkansas	California	Colorado	Connecticut	Delaware	District of Columbia	Florida	Georgia	Hawaii	Idaho	Illinois	Indiana	Iowa	Kansas
All occupations	294,314	155	100	2,519	140	20,960	751	5,379	208	780	1,409	168	471	556	20,382	2,229	2,502	763
Total professional	10,481	6	4	57	9	1,051	24	137	5	139	52	27	26	14	710	116	49	13
Actors	188			4		28		2			1		3		5	1		
Architects	244					17		3			2				24	2	2	
Clergy	913	2				77	4	15	1	4	5	2	8	3	56	13	7	2
Editors	33					4		2			1				1			
Electricians	1,306			7	1	72	3	12		4	4		1	2	109	15	7	
Engineers (professional)	1,813	1	1	7	1	139	3	22	2	2	9	4	2		157	28	8	3
Lawyers	116			1		25		1		1	1				5			
Literary and scientific persons	187				1	17		1		1	2	1	2		11			
Musicians	496			7		63	1	5			4				34	3	2	
Officials (Government)	403	1		1		32	1	4	1	110	1	3	1		14	1	1	1
Physicians	540	1		6		39	3	11			5	1	1		19	4	1	1
Sculptors and artists	105					10	2								15	3	1	
Teachers	1,815			21	6	215	3	34		9	10	13	2	3	132	21	9	2
Other professional	2,322	1	3	3		313	4	25	1	8	7	3	6	6	128	25	11	4
Total skilled	51,278	25	31	294	8	3,218	104	858	35	101	338	20	37	73	3,900	369	312	106
Bakers	1,175		1	6		69	4	22	1	1					119	10	17	4
Barbers and hairdressers	802			5		49		14			7		3	2	61	6	2	3
Blacksmiths	1,037	1		8		37	1	29		1	1		1	2	85	10	19	6
Bookbinders	95					3		3			2				5	2		2
Brewers	23					1									3	1	2	
Butchers	912	3	1	1	1	37	3	12	2	1	2			1	87	8	9	4
Cabinetmakers	224					21		3		1					17	4	1	2
Carpenters and joiners	5,548	1	2	32		268	7	99	2	5	58	1	9	3	324	29	28	7
Cigarette makers	24					1									1	1		
Cigar makers	115			2		5	1	2			32				4	2	1	
Cigar packers	16					2		1			1				3	1		
Clerks and accountants	13,637	5	7	38	1	1,110	27	203	6	39	94	12	12	11	1,073	84	64	26
Dressmakers	1,437		1	7	2	131	2	30		2	3	1			113	10	7	4
Engineers (locomotive, marine, and stationary)	795	1	1	1		82	1	8		4	9		2	1	45	4	3	2
Furriers and fur workers	127		2			8		1							4			
Gardeners	687	2	1		1	65	3	17	3	1	8			2	86	6	12	6
Hat and cap makers	59					2					1				5		1	
Iron and steel workers	1,317			2		44	2	18	4	1	2				104	16	7	3
Jewelers	166			4		13		7	1						13	2		

Locksmiths	1,575		1		2	62	6	29	3	8	1			2	200	20	33	6
Machinists	2,022	1		13		109	3	38	1	2	7			2	108	15	14	3
Mariners	722		2	2		48	1	7		2	11		1		39	3	2	
Masons	1,361	1		7		39	1	30	1	2	10				142	18	5	1
Mechanics (not specified)	2,840		2	5		158	3	40	2	9	26	1		10	204	27	6	10
Metal workers (other than iron, steel, and tin)	327	1				6		6		1	1				25	1	1	
Millers	177					7		2							11		4	
Milliners	344	1		1		27		9	1	1	1		2		21	1	1	
Miners	2,241	1	4	103	1	82	11	29		3	5			23	142	21	11	3
Painters and glaziers	1,467			6		75	2	24	1	2	8				137	7	13	
Pattern makers	103					5		2				1			5	1		
Photographers	170					12		3			1	1			13	2	1	1
Plasterers	408			3		15		3		5	2				35	1	4	1
Plumbers	670		2	1		29		8			9			2	59	4	3	
Printers	676	1	1	4		33	8	13	1		2			1	64	7	1	1
Saddlers and harness makers	132			2		5		1	1		1				7		1	2
Seamstresses	739			6		57	3	13		2	3				79	8	5	
Shoemakers	860		1	11		53	1	20	1	2	2			1	62	10	5	1
Stokers	287			2		8	1	2						1	27		2	
Stonecutters	167					3		4						1	8		1	
Tailors	1,394	1		4		67	5	19	2	2	4		1	1	126	7	13	4
Tanners and curriers	49			1		4									4		1	
Textile workers (not specified)	288	1				5	1	7	1						12		1	
Tinners	296	1				15		3		2					28	3	4	1
Tobacco workers	12					2		1			1							
Upholsterers	90					3					2				10			1
Watch and clock makers	157	2				13		1		1			1		14	2		
Weavers and spinners	863			2		14		37			1				37	3		
Wheelwrights	26							1							1			
Woodworkers (not specified)	118					3		2	1	1	1				10			
Other skilled	2,501	1	2	15		311	7	35			19	3	5	7	118	12	7	2
Total miscellaneous	113,811	39	40	1,054	56	6,398	281	2,159	97	206	308	35	138	210	7,740	770	1,293	350
Agents	1,726		1	2	1	214	1	17		5	38		2	2	111	10	7	2
Bankers	90			1		21	2	1			2				2			
Draymen, hackmen, and teamsters	551		1	1		30		6	1		2	1	1	1	39	4	2	1
Farm laborers	16,022	3	8	57	24	615	65	435	18	22	28	1	18	47	1,618	132	497	100
Farmers	13,875	14	10	53	12	1,083	55	210	6	11	69	9	27	90	967	125	341	84
Fishermen	1,139	1	8			7		28					3		14	1	5	
Hotel keepers	101					8		3			1				4			
Laborers	34,784	3	2	820	7	1,730	69	548	19	22	19	4	39	37	1,437	230	114	68
Manufacturers	265					28		2		1	2		1	1	20		1	
Merchants and dealers	3,737	5	1	19	3	745	7	31	1	6	38	6	29	3	254	13	13	10
Servants	26,924	9	7	54	5	985	50	603	40	112	28	10	6	15	2,187	168	231	66
Other miscellaneous	14,597	4	2	47	4	932	32	275	12	27	81	4	12	14	1,087	87	82	19
No occupation (including women and children)	118,744	85	25	1,114	67	10,293	342	2,225	71	334	711	86	270	259	8,032	974	848	294

TABLE 35.—*Immigrant aliens admitted, fiscal year ended June 30, 1925, states of intended future permanent residence and occupation*—Con.

Occupation	Kentucky	Louisiana	Maine	Maryland	Massachusetts	Michigan	Minnesota	Mississippi	Missouri	Montana	Nebraska	Nevada	New Hampshire	New Jersey	New Mexico	New York	North Carolina	North Dakota
All occupations	374	686	5,025	1,352	29,636	26,533	5,100	126	2,055	1,056	1,422	112	2,690	13,044	481	68,263	240	835
Total professional	16	43	104	79	853	933	195	6	106	36	28	1	54	417	3	2,960	21	32
Actors			2	2	9	5	1							4		66		
Architects				3	10	16	5		3	1				23		82		
Clergy	5	9	11	13	54	28	25	2	7	9	9		6	39	1	263	3	11
Editors						2	2							1		7		1
Electricians	5	2	6	6	109	254	21	1	17	3	5	1	3	41		356		3
Engineers (professional)	4	8	5	9	80	134	28	2	21	1	4		7	124		613	2	2
Lawyers			2	1	6	11	1		2		1		1	4		35		
Literary and scientific persons					6	8	3		1					16		80	1	
Musicians	1		4	2	20	48	7		1		1		1	14	2	127	4	2
Officials (Government)		14		4	11	9	3		2							129		
Physicians			7	17	40	54	14	1	4	1			3	18		165	5	5
Sculptors and artists		1			2	2	3		2				1	5		44		
Teachers	1	3	42	6	324	127	37		15	9	3		26	46		382	2	4
Other professional		6	25	16	182	235	45		31	12	5		6	82		611	4	4
Total skilled	76	84	489	231	5,257	6,852	667	12	382	149	166	11	335	2,426	34	13,721	31	57
Bakers	5		6	6	86	86	22		14		4		8	74	1	358	1	
Barbers and hairdressers	1		13	3	67	99	15		3	1	1		11	34		239		1
Blacksmiths	2	2	16	1	108	97	23		8	4	6		13	48	1	272		1
Bookbinders	1	1			8	8	1		1					3		38		
Brewers					1						1					5		
Butchers	3	2	3	3	43	131	14		12	4	3		8	59	1	234		2
Cabinetmakers		1		1	19	35	2		4		1		1	13		56		1
Carpenters and joiners	5	3	77	18	852	833	79	1	26	10	16		49	227	2	1,394	3	9
Cigarette makers					6	7								2		4		
Cigar makers					12	9	3						10	2		15		
Cigar packers				1						1			1	1		1		
Clerks and accountants	18	29	127	70	1,456	1,899	162	5	102	27	34	4	62	640	4	3,825	11	15
Dressmakers	1	2	14	12	157	56	21		12	1	2		10	85	2	479	4	
Engineers (locomotive, marine, and stationary)	1	1	7		88	120	14		1	3		1	6	24	1	164		
Furriers and fur workers				2	4	10	1		1					8		53		1
Gardeners	3	1	1	7	32	40	18		9	4	8		2	44	1	172	3	2
Hat and cap makers	1		1		4	2								3		26		
Iron and steel workers	2	1	9	2	152	150	15	1	10	3	2	1	7	93		374	1	1

Jewelers		2		1	9	14	2		1	1			2	7		55		1
Locksmiths	7	1	1	22	28	64	22	1	35	2	23		2	114	1	505		3
Machinists	2		18	8	188	505	22		14	4	5		6	84	6	480	1	1
Mariners		17	9	1	119	57	15		2		2		1	30		235	1	1
Masons	3		11	5	79	156	11		13		2	1	8	49	1	523		
Mechanics (not specified)	2	7	23	7	227	537	42	2	20	9	14		14	119		735		2
Metal workers (other than iron, steel, and tin)			1	1	31	72	4		3	1	2			19		90		
Millers			2		20	17	6		2		5		1	13	2	47	1	
Milliners			2	1	37	42	3		1				2	23		109		
Miners	3		16	6	287	297	26		9	49	6	2	13	75	6	246		
Painters and glaziers	5	1	20	6	159	242	12		13	1	4		16	77		399		1
Pattern makers					11	23								11		25		
Photographers	1	2	1	2	9	16	2		2					6		51		
Plasterers			2		31	98	4		2			1		10		134	1	
Plumbers		1	7		85	165	6		4		1		5	16		155		
Printers		1	6	5	42	100	6		8	2	4		6	26	1	203	1	3
Saddlers and harness makers			1	1	10	7			2		1			11		40		
Seamstresses	1	3	7	3	40	37	19		9	1	4		3	48		239		1
Shoemakers	2		16	2	62	48	14		6	2	3	1	6	44	2	212	2	2
Stokers	1		2	1	32	58	8	1	2	1	1		2	12		89		3
Stonecutters			9	1	22	7	3		3		1		2	4		42		
Tailors	1	1	4	19	106	97	13		14	5	3		4	79		489		2
Tanners and curriers			3	1	6	4	2							1		6		
Textile workers (not specified)	1		7	1	82	20					1		12	8		40		
Tinners	1	1	4	1	23	37	6	1	2		2			22		81		1
Tobacco workers					1	1										2	1	
Upholsterers					4	16	2		1					7		25		
Watch and clock makers				1	14	11								9		52		1
Weavers and spinners		1	22	2	218	36	5		3		1		24	72		138		2
Wheelwrights					7	2	1		1					1		8		
Woodworkers (not specified)			5		11	33	1							6		25		
Other skilled	3	3	16	7	162	451	20		7	13	3		18	63	2	532		
Total miscellaneous	132	150	2,604	417	11,976	7,933	2,422	46	790	504	730	49	1,141	4,499	167	26,421	68	420
Agents	4	3	18	4	136	421	42		4	5	3	1	8	35		370		2
Bankers				1	3	13	1									31		
Draymen, hackmen, and teamsters	1		6	1	110	87	7		2	2	1		7	12		118	1	4
Farm laborers	27	13	296	51	1,669	1,069	843	5	151	127	266	5	149	662	13	3,651	9	150
Farmers	28	14	285	46	1,082	1,378	571	12	128	181	215	13	148	406	5	2,362	17	157
Fishermen			55	1	735	23	9	2	1	3	2		1	26	1	113		1
Hotel keepers			4		10	6	4			2				5		28		
Laborers	13	39	1,248	60	2,777	1,867	283	2	181	87	78	10	530	750	127	5,358	7	26
Manufacturers			1		24	46	4					1	3	9		71		1
Merchants and dealers	2	28	21	16	180	248	40	9	28	9	6	2	11	102	5	965	1	6
Servants	39	35	294	172	3,803	889	373	11	203	61	108	8	109	1,758	11	9,371	22	53
Other miscellaneous	18	18	376	65	1,447	1,886	245	5	92	27	51	9	175	734	5	3,986	11	20
No occupation (including women and children)	150	409	1,828	625	11,550	10,815	1,816	62	777	367	498	51	1,160	5,702	277	25,158	120	326

TABLE 35.—*Immigrant aliens admitted, fiscal year ended June 30, 1925, by States of intended future permanent residence and occupation*—Con.

Occupation	Ohio	Oklahoma	Oregon	Pennsylvania	Porto Rico	Rhode Island	South Carolina	South Dakota	Tennessee	Texas	Utah	Vermont	Virginia	Virgin Islands	Washington	West Virginia	Wisconsin	Wyoming
All occupations	9,426	227	3,423	17,431	126	3,391	88	627	201	23,113	733	1,936	484	11	9,204	503	4,618	270
Total professional	366	9	119	612	18	75	6	20	13	286	15	32	22	2	405	28	121	6
Actors	1			5				1		35		2			11			
Architects	12		5	20		2		1		2					4		5	
Clergy	24	3	4	80	14	7		6	3	14	3	5		1	30	6	17	2
Editors			2	1						3	1				5			
Electricians	60		10	74		9		3		16	1	1	5		33	2	22	
Engineers (professional)	88	1	10	165		10	3	2	4	34	2	3	8		23	3	24	
Lawyers	2		2	2						8					4			
Literary and scientific persons	3		2	18		2		1		1					5		4	
Musicians	11		5	21		3				69	3	3	1		18	2	7	
Officials (Government)	3	1		13				1		8			1		29	1	2	
Physicians	22	1	4	43	1	3	1	1		14	1	1	1		14	2	4	1
Sculptors and artists	5		2	4													2	1
Teachers	37	1	21	68	1	22	2	2	4	67	3	12	4		44	4	16	
Other professional	98	2	52	98	2	17		2	2	15	1	5	2	1	185	8	18	2
Total skilled	1,793	26	520	2,853	10	632	9	57	23	1,574	130	186	75	2	1,666	87	798	28
Bakers	39	1	10	86		5		2	1	55	3	3			20	1	23	1
Barbers and hairdressers	25		11	40		6			1	30		7	1		31		10	
Blacksmiths	40	1	11	64		9		3		46	2	5			20	1	28	4
Bookbinders	3		1	6		1				2	1		1		2			
Brewers				5				1		1							2	
Butchers	33	2	20	60		8		1	1	40	2	1			28		22	
Cabinetmakers	10		1	18						2					6		4	
Carpenters and joiners	126	1	59	214	1	91	1	6	1	267	3	36	4		164	6	86	3
Cigarette makers				2														
Cigar makers	2		2	4		1				2	1	1	1				1	
Cigar packers	2																1	
Clerks and accountants	430	4	144	595	4	119	2	14	10	360	36	37	29		359	12	174	6
Dressmakers	40		11	87	1	24				46	11	6	3		21	2	14	
Engineers (locomotive, marine, and stationary)	16	1	20	48		14		1			2	3	2		85		7	1
Furriers and fur workers	9		4	4		1						1			9		4	
Gardeners	27	3	3	48		1		3	1		4				20	2	15	
Hat and cap makers	1			2		2			1	5					2			
Iron and steel workers	72		10	114		33				13	6	2	4		26	1	8	1
Jewelers	6		3	9		2				9					2			
Locksmiths	105	1	8	129	1	5		5		10	4				12	2	88	1

Machinists	78	2	8	88		10		2		92	3	6	1	1	41	2	28	
Mariners	23	1	7	21	1	5	1	1		6	1	2	2		41	1	1	
Masons	72		4	84		9		1	1	35	2	1	2		8	2	20	1
Mechanics (not specified)	93	2	36	143		29	2	2	1	114	3	8	2		90	7	44	1
Metal workers (other than iron, steel, and tin)	18	1		24		5				3		2			3		5	
Millers	2		1	19		3							1		3		8	
Milliners	11		3	18		4		1		4	2	2			10		3	
Miners	117		11	280		19		2		55	9	6	8		190	32	25	7
Painters and glaziers	48	3	11	55	1	16		2	1	25	2	6	3		46	1	16	
Pattern makers	6			8		3									1		1	
Photographers	5		2	14				1	1	11		1			5		4	
Plasterers	7		4	19		3			1	4			1		16		1	
Plumbers	19		8	27		8				9	2	2	1		26	1	5	
Printers	35		7	24		4			2	31	2	1			9		10	
Saddlers and harness makers	10		1	14						5	1	1			4		3	
Seamstresses	23			45		1		2		39	1		2	1	13	1	20	
Shoemakers	23		5	65		16	1	3		118		2			12	3	17	1
Stokers	8			12		2		1		1	1	1			4		1	
Stonecutters	17	1		9						1		20			2		6	
Tailors	50	1	6	117		9	2			60	6	1			18		31	
Tanners and curriers				5		1				9							1	
Textile workers (not specified)	5			23		55						1	2			1	1	
Tinners	14		1	19		3				4		1			6		9	
Tobacco workers	1			2														
Upholsterers	4		3	7		1				2	1						1	
Watch and clock makers	11	1	2	8		1		1		2					5		4	
Weavers and spinners	23		1	81		78		1		4	8	8	2		5	4	29	1
Wheelwrights				2		1											1	
Woodworkers (not specified)	6			5									1		4	1	2	
Other skilled	78		81	80	1	24		1		52	11	12	2		297	4	14	
Total miscellaneous	3,007	76	1,079	5,980	26	1,099	20	388	48	14,089	214	755	126	4	3,196	138	1,793	127
Agents	57	3	32	40	1	7		2	2	6	2	6			92	1	5	1
Bankers				3						3					5		1	
Draymen, hackmen, and teamsters	13	1	10	12		11		2		4	1	6			39		3	
Farm laborers	451	10	163	868	2	165	3	173	2	150	31	172	14		430	15	495	34
Farmers	427	21	435	564	1	91	6	104	16	311	39	155	30		964	17	447	33
Fishermen	4		10	11		13		8		1	2	2			41		6	1
Hotel keepers	2		3	4		1									15			1
Laborers	545	26	196	1,164		291	2	19	4	12,511	43	221	13		848	37	223	30
Manufacturers	8		1	19		3				5			1		7		5	
Merchants and dealers	85	3	43	150	2	22	1	5	4	307	8	9	6		183	4	40	2
Servants	876	8	86	2,323	6	326	5	53	5	453	44	86	44	4	297	35	360	17
Other miscellaneous	539	4	100	822	14	169	3	22	15	338	44	98	18		275	29	208	8
No occupation (including women and children)	4,260	116	1,705	7,986	72	1,585	53	162	117	7,164	374	963	261	3	3,937	250	1,906	109

TABLE 36.—*Emigrant aliens departed, fiscal year ended June 30, 1925, by States of last permanent residence and occupations*

Occupation	Number departed	Alabama	Alaska	Arizona	Arkansas	California	Colorado	Connecticut	Delaware	District of Columbia	Florida	Georgia	Hawaii	Idaho	Illinois	Indiana	Iowa
All occupations	92,728	55	47	580	9	4,963	157	1,323	54	128	1,527	36	561	55	4,557	579	210
Total professional	2,114	4	2	1		231	2	13	2	23	14	3	23	3	92	10	7
Actors	146					16	1						10		5		1
Architects	35					3		1							1		
Clergy	309					23		4	2		5		1	3	13	3	
Editors	11					4									1		
Electricians	120			1		7									14	2	
Engineers (professional)	345	2				26		2		2	1				14	2	
Lawyers	39					1									1		
Literary and scientific persons	69					7		1							1		1
Musicians	113					10					1		1		9		
Officials (Government)	154	2				22		1		14		2	3		2		
Physicians	68					10				1					3		1
Sculptors and artists	75					2									1		
Teachers	250					28		2			1		6		9	1	
Other professional	380		2			72	1	2		6	6	1	2		18	2	4
Total skilled	8,856	16	14	67	2	366	32	107	7	3	468		44	8	520	64	21
Bakers	216	1		3		6		1					1		20	1	
Barbers and hairdressers	195			1		11		4			9				14		2
Blacksmiths	118			1		5		2							10		
Bookbinders	8																
Brewers	2																
Butchers	130		1	1		2							4		18	2	2
Cabinetmakers	48					2									5		
Carpenters and joiners	1,111	2	1	5		33	1	7	1		5		2		53	12	1
Cigarette makers	6										2						
Cigar makers	377					1					354						
Cigar packers	10					1					9						
Clerks and accountants	1,224	2	1	1		97	2	7		1	61		23	1	70	4	2
Dressmakers	202					3		3							12	1	1
Engineers (locomotive, marine, and stationary)	135	1	1			6							1		10	1	
Furriers and fur workers	24					3		1			1						
Gardeners	96					13		2					2		4		

Hat and cap makers	1																
Iron and steel workers	229				1	3	1	2	1						16	2	
Jewelers	66					1		5					3		4		
Locksmiths	5														2		
Machinists	632				1	7	9	16			1				41	7	
Mariners	459	6	2			33				1	16		2		6	1	
Masons	97			1		2	1	3			1				5	1	1
Mechanics (not specified)	327					28		12			3		1		20	2	4
Metal workers (other than iron, steel, and tin)	30					8									3		
Millers	81					2		2							1		
Milliners	26						1								1		
Miners	953	2	8	43		20	15						1	4	91	6	3
Painters and glaziers	199			1		12		1			2				16	3	
Pattern makers	15																
Photographers	19			1		1					1				1		
Plasterers	27					2			1					1	5		
Plumbers	72			1		3		1		1			1		5		
Printers	33					4									3		
Saddlers and harnessmakers	2																
Seamstresses	51			1		2			1		2				3		
Shoemakers	332			2		9		10					1		14	11	1
Stokers	59					1					1		1		3		
Stonecutters	21															3	
Tailors	387			1		9		14					1		44	1	2
Tanners and curriers	3														1		
Textile workers (not specified)	299																
Tinners	17														2		
Tobacco workers	1																
Upholsterers	10					1									3		
Watch and clock makers	11																
Weavers and spinners	187							11							1		
Wheelwrights	9															1	
Woodworkers (not specified)	12																1
Other skilled	282	2		4		35	2	3	3					2	13	5	1
Total miscellaneous	59,775	20	21	300	3	3,024	82	927	36	55	424	24	327	29	2,893	348	107
Agents	200	1				22					6				12	1	
Bankers	83					5							2			1	
Draymen, hackmen, and teamsters	75			1		3							4		3		
Farm laborers	157			4		16	1				33		18		6	1	1
Farmers	1,474		2	7	3	282	6	28	4	2	4	1	10	12	75	17	28
Fishermen	109		6			15		2			1		1		1		
Hotel keepers	163			1		5		1		2					4	3	1
Laborers	49,890	14	3	255		2,101	66	799	23	24	203	16	189	14	2,446	282	55
Manufacturers	68					5		1									
Merchants and dealers	2,119	2	3	9		314	1	17	1	6	46	4	59	1	51	10	2
Servants	2,951	2	1	16		122	5	40	6	18	9	2	15		145	13	9
Other miscellaneous	2,486	1	6	7		134	3	39	2	3	122	1	29	2	150	20	11
No occupation (including women and children)	21,983	15	10	212	4	1,342	41	276	9	47	621	9	167	15	1,052	157	75

TABLE 36.—*Emigrant aliens departed, fiscal year ended June 30, 1925, by States of last permanent residence and occupations*—Continued

Occupation	Kansas	Kentucky	Louisiana	Maine	Maryland	Massachusetts	Michigan	Minnesota	Mississippi	Missouri	Montana	Nebraska	Nevada	New Hampshire	New Jersey	New Mexico	New York
All occupations	107	43	374	71	229	7,943	3,649	470	43	265	108	134	39	79	3,490	122	44,179
Total professional	7	4	30	3	16	124	69	19	4	12	3	5			58	3	992
Actors						10	1	1									80
Architects					1	3		2							1		18
Clergy	2		3	2	1	27	5	6	1	2		3			10	2	122
Editors			1				1	1									3
Electricians		1				6	17	1		2					2		16
Engineers (professional)	1	1	4		1	18	21	2	1	1	2				11		171
Lawyers		1	2			3	3										25
Literary and scientific persons				1		3	1								3		46
Musicians			1			2				3					6		72
Officials (Government)	2		3		2	4	1								2	1	79
Physicians			4		4	7	1	2		1		1			1		20
Sculptors and artists						2	1										60
Teachers		1	4		3	24	8	2	1	2	1	1			8		100
Other professional	2		8		4	15	9	2	1	1					14		150
Total skilled	26	7	59	10	35	841	604	70	1	28	12	18	3	18	391	9	3,494
Bakers	2		1		1	18	16	1		2			1		8		86
Barbers and hairdressers				1	3	13	6	1		2					11		96
Blacksmiths						11	14	4							7		34
Bookbinders						3		1									3
Brewers							1										1
Butchers	1		1	1		12	4	4		2		1			5		45
Cabinetmakers		1	2			6	3	1		1					1		18
Carpenters and joiners	2		1		2	50	41	9		4	1	2		1	83		664
Cigarette makers						1											1
Cigar makers			1			2		1						2			15
Clerks and accountants	1	1	22		2	65	46	10		3	1	3			43	1	631
Dressmakers						12	4	2		1					10		134
Engineers (locomotive, marine, and stationary)			3	1		23	22					1			9		33
Furriers and fur workers						2		2									13
Gardeners		2	3			16	2	1		1		1			5		21
Hat and cap makers																	1
Iron and steel workers		1			1	10	23				1	1		1	17	2	89
Jewelers						9									4		23

Locksmiths						2											
Machinists			4		6	41	111	6		3			1	7	34		234
Mariners			15		4	14	4								8		321
Masons	2			1	2	7	7			1					4		31
Mechanics (not specified)	7	1	2		1	22	68	1						1	14		92
Metal workers (other than iron, steel, and tin)						1	10			1							5
Millers						4	6					1		2	14		26
Milliners						1	1	1									18
Miners	6				1	4	79	14		1	7	4	1		8	5	189
Painters and glaziers						10	19	2				2			15		85
Pattern makers						3	2								2		5
Photographers			1			2	1	1							1		7
Plasterers						1	5	1									8
Plumbers					1	8	15			2					3		23
Printers	1		1		1	3	3								5		10
Saddlers and harness makers						1											1
Seamstresses					1	1									2		27
Shoemakers	2		1	1	2	41	10	1	1	1		1		3	25		135
Stokers				1		5	4	1							2		31
Stonecutters						11	2								1		
Tailors	1		1	2	5	14	10	3		2	1				16		207
Tanners and curriers															1		1
Textile workers (not specified)						280									1		1
Tinners						2	1	1				1					6
Tobacco workers		1															
Upholsterers						2	1										1
Watch and clock makers						1											8
Weavers and spinners					2	81	4							1	17		46
Wheelwrights						2											1
Woodworkers (not specified)						4	3								2		2
Other skilled	1			2		17	56	1		1	1				13	1	65
Total miscellaneous	56	21	73	35	116	5,289	2,129	287	24	144	77	75	31	43	2,241	62	29,366
Agents	1					8	12	1		2	1	1			11		93
Bankers			1			2	3								2		62
Draymen, hackmen, and teamsters				1		7	5								3		42
Farm laborers				1		5	23	12		2	1	2			1		2
Farmers	11	2	2	4	5	81	96	41	1	9	14	11	1		37	1	267
Fishermen						14	3				1				4		49
Hotel keepers						6	4			1					26	1	79
Laborers	35	12	20	23	86	4,548	1,689	193	7	98	54	54	28	36	1,857	56	25,087
Manufacturers						9			1						2		43
Merchants and dealers	2	4	23	2	7	150	22	4	10	10	1				83		991
Servants	5	2	12	3	4	372	77	18	3	11	3	3		4	108	1	1,579
Other miscellaneous	2	1	15	1	14	87	195	18	2	11	2	4	2	3	107	3	1,072
No occupation (including women and children)	18	11	212	23	62	1,689	847	94	14	81	16	36	5	18	800	48	10,327

TABLE 36.—*Emigrant aliens departed, fiscal year ended June 30, 1925, by States of last permanent residence and occupations*—Continued

Occupation	North Carolina	North Dakota	Ohio	Oklahoma	Oregon	Pennsylvania	Philippine Islands	Porto Rico	Rhode Island	South Carolina	South Dakota	Tennessee	Texas	Utah	Vermont	Virginia	Virgin Islands	Washington	West Virginia	Wisconsin	Wyoming
All occupations	97	68	3,537	23	385	7,935	5	140	239	20	27	43	1,452	135	22	121	4	1,168	513	572	36
Total professional	5	3	57	2	10	133	1	19	9	2	5	3	12	1		4		47	10	12	
Actors						2		12					2					3		2	
Architects						2										2			1		
Clergy	1	2	12		2	19		6	4		1		3					9	8	2	
Electricians			3			13							1					3		1	
Engineers (professional)	1		9	2	2	34	1	1	2					1		1		4	1	3	
Lawyers			1			2															
Literary and scientific persons			1			2							1					1			
Musicians		1	2			5															
Officials (Government)						2							2					10			
Physicians			4		1	4						1						2			
Sculptors and artists			1			6				1								1			
Teachers	2		18		2	19				1			1					4		1	
Other professional	1		6		3	23			3		4	2	2			1		10		3	
Total skilled	12	5	256	2	25	788	1	16	41	1	3	1	60	31	4	19		100	65	57	4
Bakers			15			14			3				7	1				3		4	
Barbers and hairdressers			5			8			1				4					3			
Blacksmiths			13			14							1			1				1	
Bookbinders						1															
Butchers			8			11							1					1		3	
Cabinetmakers			1			4							1					1		1	
Carpenters and joiners	2		20		2	80			2				9			2		3		7	1
Cigarette makers						1												1			
Cigar makers						1															
Clerks and accountants		2	19		6	42	1	9	3		2		5			3		24	2	5	
Dressmakers		1	6			9												1		2	
Engineers (locomotive, marine, and stationary)			5		2	9			1					1				3		2	
Furriers and fur workers			2																		
Gardeners			5			11												6	1		
Iron and steel workers			18		1	30			1				1					1		5	
Jewelers			4	1		8			3											1	
Locksmiths			1																		
Machinists			28			56			1			1	1		1	1			1	10	

Mariners	2				2	10		2		1			2					7			
Masons			1			17							2			1		1	4		1
Mechanics (not specified)			6		2	25		3	1				2	1	1	1		2	2	2	
Metal workers (other than iron, steel, and tin)																		1		1	
Millers			3		2	15			1									1	1		
Milliners						1							1							1	
Miners			50	1	1	282					1		2	25	1	7		20	48	3	
Painters and glaziers			6			16		1	2				2					1		3	
Pattern makers						2														1	
Photographers						1												1			
Plasterers			1										1								1
Plumbers					1	3							2			1		1			
Printers			1										1								
Seamstresses			1			9		1													
Shoemakers	1	1	11		2	35							3			1		4	1	1	
Stokers			2		1	5												1			
Stonecutters						3									1						
Tailors			10			32			2				2					3	1	3	
Textile workers (not specified)	6								10										1		
Tinners						1							1						2		
Upholsterers			1			1															
Watch and clock makers			1											1							
Weavers and spinners			1			12			10					1							
Wheelwrights			2			3															
Other skilled	1	1	9		3	16							9	1		1		10	1	1	1
Total miscellaneous	57	41	2,543	13	238	5,548	2	44	117	13	13	21	840	75	13	67	2	768	287	361	23
Agents			7		2	9	1	2	1				1					3		2	
Bankers						2							1					2			
Draymen, hackmen, and teamsters			3			1							1						1		
Farm laborers		4	1		1	3			1		1		3	1				8		5	
Farmers	2	21	56	1	46	100		7			3		52			2		75	7	37	1
Fishermen					6	3							1					1		1	
Hotel keepers	7		2		1	12							1	1		1		3	1		
Laborers	42	15	2,273	10	152	4,974		2	69	10	7	10	706	62	9	49	2	562	268	274	21
Manufacturers			3			2			1											1	
Merchants and dealers			52		6	95		16	15		1	5	18	3		7		58	1	7	
Servants	3	1	65		11	171		3	15	1	1	2	24	1	1	4		25	2	13	
Other miscellaneous	3		81	2	13	176	1	14	15	2		4	32	7	3	4		31	7	21	1
No occupation (including women and children)	23	19	681	6	112	1,466	1	61	72	4	6	18	540	28	5	31	2	253	151	142	9

TABLE 37.—*Immigrant aliens admitted during specified periods, January 1, 1924, to June 30, 1925, by race or people and sex*

Race or people	Year ended June 30, 1925			Six months ended June 30, 1925			Six months ended Dec. 31, 1924			Year ended Dec. 31, 1924		
	Male	Female	Total	Male	Female	Total	Male	Female	Total	Male	Female	Total
Total	163,252	131,062	294,314	82,414	64,163	146,577	80,838	66,899	147,737	203,759	151,011	354,770
African (black)	357	434	791	141	171	312	216	263	479	2,558	3,003	5,561
Armenian	173	403	576	73	255	328	100	148	248	317	432	749
Bohemian and Moravian (Czech)	744	1,089	1,833	368	505	873	376	584	960	632	817	1,449
Bulgarian, Serbian, and Montenegrin	195	223	418	55	92	147	140	131	271	562	350	912
Chinese	1,526	195	1,721	384	33	417	1,142	162	1,304	2,730	567	3,297
Croatian and Slovenian	210	310	520	95	177	272	115	133	248	877	547	1,424
Cuban	675	237	912	315	96	411	360	141	501	745	325	1,070
Dalmatian, Bosnian, and Herzegovinian	23	28	51	15	9	24	8	19	27	50	47	97
Dutch and Flemish	1,775	1,414	3,189	865	727	1,592	910	687	1,597	1,875	1,377	3,252
East Indian	39	6	45	16	1	17	23	5	28	85	12	97
English	26,807	23,773	50,580	11,198	9,768	20,966	15,609	14,005	29,614	35,428	29,371	64,799
Finnish	319	370	689	139	207	346	180	163	343	569	398	967
French	13,537	9,703	23,240	5,643	3,989	9,632	7,894	5,714	13,608	22,531	15,046	37,577
German	29,267	24,948	54,215	15,511	13,787	29,298	13,756	11,161	24,917	21,284	17,198	38,482
Greek	307	761	1,068	124	491	615	183	270	453	685	631	1,316
Hebrew	4,767	5,525	10,292	2,280	3,037	5,317	2,487	2,488	4,975	6,200	5,412	11,612
Irish	22,525	20,136	42,661	11,478	10,163	21,641	11,047	9,973	21,020	17,628	14,288	31,916
Italian (north)	1,000	784	1,784	464	430	894	536	354	890	1,553	1,324	2,877
Italian (south)	2,702	2,810	5,512	1,506	1,975	3,481	1,196	835	2,031	6,868	8,189	15,057
Japanese	368	314	682	164	65	229	204	249	453	2,831	3,691	6,522
Korean	22	4	26	15	2	17	7	2	9	53	38	91
Lithuanian	125	204	329	50	119	169	75	85	160	179	164	343
Magyar	427	458	885	161	234	395	266	224	490	812	666	1,478
Mexican	22,671	9,707	32,378	16,025	4,956	20,981	6,646	4,751	11,397	38,828	19,556	58,384
Pacific Islander	2	1	3	2		2		1	1		4	4
Polish	1,557	1,621	3,178	724	975	1,699	833	646	1,479	1,664	1,298	2,962
Portuguese	436	284	720	242	161	403	194	123	317	746	336	1,082
Rumanian	177	214	391	52	105	157	125	109	234	372	266	638
Russian	667	558	1,225	213	226	439	454	332	786	1,334	927	2,261
Ruthenian (Russniak)	444	223	667	124	87	211	320	136	456	895	454	1,349
Scandinavian (Norwegians, Danes, and Swedes)	12,316	7,830	20,146	6,214	3,800	10,014	6,102	4,030	10,132	11,860	6,805	18,665
Scotch	13,732	13,771	27,503	6,169	6,157	12,326	7,563	7,614	15,177	15,951	13,927	29,878
Slovak	288	332	620	174	195	369	114	137	251	252	244	496
Spanish	350	238	588	144	112	256	206	126	332	1,145	514	1,659
Spanish American	1,399	950	2,349	715	460	1,175	684	490	1,174	1,578	1,046	2,624
Syrian	205	245	450	96	137	233	109	108	217	290	304	594
Turkish	27	60	87	10	41	51	17	19	36	51	53	104
Welsh	632	535	1,167	266	253	519	366	282	648	780	536	1,316
West Indian (except Cuban)	136	189	325	69	99	168	67	90	157	526	631	1,157
Other peoples	323	175	498	115	66	181	208	109	317	435	217	652

TABLE 38.—*Nonimmigrant aliens admitted during specified periods, January 1, 1924, to June 30, 1925, by race or people and sex*

Race or people	Year ended June 30, 1925			Six months ended June 30, 1925			Six months ended Dec. 31, 1924			Year ended Dec. 31, 1924		
	Male	Female	Total	Male	Female	Total	Male	Female	Total	Male	Female	Total
Total	104,846	59,275	164,121	54,949	24,217	79,166	49,897	35,058	84,955	111,173	60,852	172,025
African (black)	1,133	966	2,099	513	434	947	620	532	1,152	2,387	2,159	4,546
Armenian	201	78	279	101	49	150	100	29	129	175	55	230
Bohemian and Moravian (Czech)	577	418	995	268	117	385	309	301	610	517	413	930
Bulgarian, Serbian, and Montenegrin	511	191	702	281	76	357	230	115	345	346	155	501
Chinese	7,500	330	7,830	3,285	144	3,429	4,215	186	4,401	9,229	320	9,549
Croatian and Slovenian	386	143	529	230	74	304	156	69	225	234	91	325
Cuban	4,679	2,824	7,503	1,946	1,098	3,044	2,733	1,726	4,459	4,810	2,881	7,691
Dalmatian, Bosnian, and Herzegovinian	101	69	170	35	18	53	66	51	117	91	63	154
Dutch and Flemish	1,843	1,058	2,901	927	441	1,368	916	617	1,533	1,756	993	2,749
East Indian	84	15	99	36	7	43	48	8	56	180	16	196
English	17,730	16,053	33,783	8,517	6,783	15,300	9,213	9,270	18,483	17,235	15,310	32,545
Finnish	465	523	988	193	143	336	272	380	652	427	460	887
French	3,613	3,559	7,172	1,565	1,132	2,697	2,048	2,427	4,475	3,721	3,560	7,281
German	7,387	4,149	11,536	3,394	1,590	4,984	3,993	2,559	6,552	7,250	3,949	11,199
Greek	1,858	312	2,170	940	119	1,059	918	193	1,111	1,414	307	1,721
Hebrew	1,878	1,067	2,945	880	508	1,388	998	559	1,557	1,950	913	2,863
Irish	2,082	3,597	5,679	924	1,063	1,987	1,158	2,534	3,692	2,057	3,438	5,495
Italian (north)	2,422	970	3,392	1,325	325	1,650	1,097	645	1,742	2,861	1,365	4,226
Italian (south)	13,735	2,449	16,184	9,532	1,097	10,629	4,203	1,352	5,555	16,078	3,639	19,717
Japanese	2,736	769	3,505	1,583	486	2,069	1,153	283	1,436	5,168	1,167	6,335
Korean	23	5	28	16	4	20	7	1	8	28	5	33
Lithuanian	249	188	437	92	70	162	157	118	275	248	169	417
Magyar	469	432	901	244	165	409	225	267	492	431	394	825
Mexican	11,820	5,531	17,351	7,086	3,029	10,115	4,734	2,502	7,236	11,669	5,463	17,132
Pacific Islander	5	7	12	2	3	5	3	4	7	10	14	24
Polish	963	511	1,474	470	201	671	493	310	803	798	458	1,256
Portuguese	1,815	403	2,218	1,267	206	1,473	548	197	745	1,722	477	2,199
Rumanian	272	212	484	133	77	210	139	135	274	239	179	418
Russian	713	364	1,077	323	149	472	390	215	605	725	355	1,080
Ruthenian (Russniak)	39	16	55	23	9	32	16	7	23	31	12	43
Scandinavian (Norwegians, Danes, and Swedes)	4,801	3,532	8,333	2,376	1,044	3,420	2,425	2,488	4,913	4,710	3,379	8,089
Scotch	3,925	4,031	7,956	2,003	1,508	3,511	1,922	2,523	4,445	3,412	3,724	7,136
Slovak	167	91	258	102	48	150	65	43	108	121	64	185
Spanish	3,998	1,412	5,410	2,079	635	2,714	1,919	777	2,696	4,342	1,510	5,852
Spanish American	2,460	1,650	4,110	1,184	819	2,003	1,276	831	2,107	2,506	1,720	4,226
Syrian	626	206	832	313	87	400	313	119	432	565	203	768
Turkish	96	29	125	42	11	53	54	18	72	117	34	151
Welsh	310	272	582	125	99	224	185	173	358	308	264	572
West Indian (except Cuban)	798	665	1,463	382	271	653	416	394	810	1,024	982	2,006
Other peoples	376	178	554	212	78	290	164	100	264	281	192	473

TABLE 39.—*Emigrant aliens departed during specified periods, January 1, 1924, to June 30, 1925, by race or people and sex*

Race or people	Year ended June 30, 1925			Six months ended June 30, 1925			Six months ended Dec. 31, 1924			Year ended Dec. 31, 1924		
	Male	Female	Total	Male	Female	Total	Male	Female	Total	Male	Female	Total
Total	70,865	21,863	92,728	25,365	9,732	35,097	45,500	12,131	57,631	70,341	19,780	90,121
African (black)	570	524	1,094	242	240	482	328	284	612	682	641	1,323
Armenian	90	10	100	29	5	34	61	5	66	102	6	108
Bohemian and Moravian (Czech)	1,431	697	2,128	827	392	1,219	604	305	909	920	465	1,385
Bulgarian, Serbian, and Montenegrin	1,414	327	1,741	666	200	866	748	127	875	1.073	184	1,257
Chinese	3,124	139	3,263	1,373	62	1,435	1,751	77	1,828	3,315	148	3,463
Croatian and Slovenian	588	179	767	49	28	77	539	151	690	805	224	1,029
Cuban	813	474	1,287	373	220	593	440	254	694	729	401	1,130
Dalmatian, Bosnian, and Herzegovinian	310	157	467	165	91	256	145	66	211	185	93	278
Dutch and Flemish	774	464	1,238	363	217	580	411	247	658	665	430	1,095
East Indian	88	3	91	33	1	34	55	2	57	101	3	104
English	5,363	3,745	9,108	2,473	1,676	4,149	2,890	2,069	4,959	4,195	3,228	7,423
Finnish	317	159	476	172	108	280	145	51	196	248	151	399
French	707	554	1,261	340	268	608	367	286	653	663	525	1,188
German	2,709	1,643	4,352	1,635	1,018	2,653	1,074	625	1,699	1,631	1,108	2,739
Greek	6,076	583	6,659	1,851	261	2,112	4,225	322	4,547	7,315	552	7,867
Hebrew	183	108	291	88	36	124	95	72	167	199	123	322
Irish	695	737	1,432	256	233	489	439	504	943	737	867	1.604
Italian (north)	3,698	903	4,601	659	247	906	3,039	656	3,695	4,586	1,045	5,631
Italian (south)	20,102	2,549	22,651	5,621	935	6,556	14,481	1,614	16,095	21,722	2,417	24,139
Japanese	837	333	1,170	390	153	543	447	180	627	1,020	400	1,420
Korean	25	6	31	10	1	11	15	5	20	23	7	30
Lithuanian	358	169	527	131	63	194	227	106	333	322	137	459
Magyar	623	407	1,030	304	200	504	319	207	526	503	300	803
Mexican	2,014	861	2,875	1,017	452	1,469	997	409	1,406	1,472	626	2,098
Pacific Islander	5	2	7	3	1	4	2	1	3	2	2	4
Polish	2,751	942	3,693	1,171	379	1,550	1,580	563	2,143	2,344	804	3,148
Portuguese	3,034	619	3,653	695	170	865	2,339	449	2,788	3,034	664	3,698
Rumanian	922	421	1,343	396	181	577	526	240	766	834	372	1,206
Russian	645	242	887	352	142	494	293	100	393	528	164	692
Ruthenian (Russniak)	60	16	76	24	7	31	36	9	45	72	20	92
Scandinavian (Norwegians, Danes, and Swedes)	2,504	1,307	3,811	1,180	741	1,921	1,324	566	1,890	1,994	1,189	3,183
Scotch	1,663	892	2,555	567	276	843	1,096	616	1,712	1,425	840	2,265
Slovak	437	198	635	151	70	221	286	128	414	568	213	781
Spanish	4,035	626	4,661	1,039	286	1,325	2,996	340	3,336	4,336	606	4,942
Spanish American	865	457	1,322	417	221	638	448	236	684	730	367	1,097
Syrian	312	108	420	96	36	132	216	72	288	345	107	452
Turkish	140	13	153	36	5	41	104	8	112	212	15	227
Welsh	59	22	81	18	5	23	41	17	58	58	25	83
West Indian (except Cuban)	214	232	446	80	88	168	134	144	278	223	257	480
Other peoples	310	35	345	73	17	90	237	18	255	423	54	477

TABLE 40.—*Nonemigrant aliens departed during specified periods, January 1, 1924, to June 30, 1925, by race or people and sex*

Race or people	Year ended June 30, 1925			Six months ended June 30, 1925			Six months ended Dec. 31, 1924			Year ended Dec. 31, 1924		
	Male	Female	Total	Male	Female	Total	Male	Female	Total	Male	Female	Total
Total	85,963	46,799	132,762	35,348	19,742	55,090	50,615	27,057	77,672	94,061	47,657	141,718
African (black)	1,182	823	2,005	453	343	796	729	480	1,209	1,969	1,363	3,332
Armenian	126	29	155	60	14	74	66	15	81	119	34	153
Bohemian and Moravian (Czech)	701	405	1,106	315	204	519	386	201	587	623	377	1,000
Bulgarian, Serbian, and Montenegrin	503	174	677	241	111	352	262	63	325	381	92	473
Chinese	6,307	247	6,554	2,819	97	2,916	3,488	150	3,638	8,155	211	8,366
Croatian and Slovenian	258	95	353	25	10	35	233	85	318	346	140	486
Cuban	5,137	2,891	8,028	1,682	746	2,428	3,455	2,145	5,600	5,067	2,843	7,910
Dalmatian, Bosnian, and Herzegovinian	358	197	555	169	109	278	189	88	277	280	155	435
Dutch and Flemish	1,829	1,009	2,838	859	473	1,332	970	536	1,506	1,969	1,082	3,051
East Indian	63	19	82	26	11	37	37	8	45	157	10	167
English	21,147	15,695	36,842	9,602	6,796	16,398	11,545	8,899	20,444	20,614	15,362	35,976
Finnish	808	589	1,397	321	351	672	487	238	725	782	469	1,251
French	2,625	2,166	4,791	1,327	1,151	2,478	1,298	1,015	2,313	2,789	2,343	5,132
German	5,992	3,600	9,592	2,952	1,775	4,727	3,040	1,825	4,865	6,007	3,568	9,575
Greek	1,260	192	1,452	380	66	446	880	126	1,006	1,584	226	1,810
Hebrew	562	284	846	195	121	316	367	163	530	688	272	960
Irish	1,563	2,208	3,771	531	598	1,129	1,032	1,610	2,642	1,763	2,478	4,241
Italian (north)	2,444	765	3,209	502	227	729	1,942	538	2,480	3,246	947	4,193
Italian (south)	7,588	1,485	9,073	2,456	583	3,039	5,132	902	6,034	9,458	1,529	10,987
Japanese	5,490	2,608	8,098	2,462	1,245	3,707	3,028	1,363	4,391	6,451	2,446	8,897
Korean	28	9	37	8	4	12	20	5	25	39	10	49
Lithuanian	270	131	401	94	44	138	176	87	263	279	130	409
Magyar	403	325	728	173	150	323	230	175	405	435	331	766
Mexican	1,078	758	1,836	535	439	974	543	319	862	1,138	558	1,696
Pacific Islander	14	17	31	8	10	18	6	7	13	10	8	18
Polish	1,693	641	2,334	680	237	917	1,013	404	1,417	1,537	569	2,106
Portuguese	1,052	367	1,419	348	128	476	704	239	943	959	345	1,304
Rumanian	476	296	772	176	109	285	300	187	487	480	280	760
Russian	580	235	815	294	104	398	286	131	417	733	313	1,046
Ruthenain (Russniak)	30	11	41	11	6	17	19	5	24	40	10	50
Scandinavian (Norwegians, Danes, and Swedes)	4,226	2,755	6,981	2,028	1,506	3,534	2,198	1,249	3,447	4,216	2,950	7,166
Scotch	2,977	2,371	5,348	804	661	1,465	2,173	1,710	3,883	3,769	2,701	6,470
Slovak	216	69	285	57	17	74	159	52	211	308	94	402
Spanish	2,790	1,018	3,808	1,063	370	1,433	1,727	648	2,375	3,334	1,058	4,392
Spanish American	2,315	1,320	3,635	997	544	1,541	1,318	776	2,094	2,403	1,288	3,691
Syrian	319	110	429	120	38	158	199	72	271	356	117	473
Turkish	55	19	74	17	4	21	38	15	53	66	17	83
Welsh	148	90	238	48	33	81	100	57	157	170	92	262
West Indian (except Cuban)	1,015	661	1,676	400	253	653	615	408	1,023	1,031	737	1,768
Other peoples	335	115	450	110	54	164	225	61	286	310	102	412

TABLE 41.—*Immigrant aliens admitted, fiscal years ended June 30, 1899,[1] to 1925, by race or people*

Race or people	1899	1900	1901	1902	1903	1904	1905	1906	1907	1908	1909	1910	Total 10 years 1901-1910
Total	311,715	448,572	487,918	648,743	857,046	812,870	1,026,499	1,100,735	1,285,349	782,870	751,786	1,041,570	8,795,386
African (black)	412	714	594	832	2,174	2,386	3,598	3,786	5,235	4,626	4,307	4,966	32,504
Armenian	674	982	1,855	1,151	1,759	1,745	1,878	1,895	2,644	3,299	3,108	5,508	24,842
Bohemian and Moravian (Czech)	2,526	3,060	3,766	5,590	9,591	11,911	11,757	12,958	13,554	10,164	6,850	8,462	94,603
Bulgarian, Serbian, and Montenegrin	94	204	611	1,291	6,479	4,577	5,823	11,548	27,174	18,246	6,214	15,130	97,093
Chinese	1,638	1,250	2,452	1,631	2,192	4,327	1,971	1,485	770	1,263	1,841	1,770	19,702
Croatian and Slovenian	8,632	17,184	17,928	30,233	32,907	21,242	35,104	44,272	47,826	20,472	20,181	39,562	309,727
Cuban	1,374	2,678	1,622	2,423	2,944	4,811	7,259	5,591	5,475	3,323	3,380	3,331	40,159
Dalmatian, Bosnian, and Herzegovinian	367	675	732	1,004	1,736	2,036	2,639	4,568	7,393	3,747	1,888	4,911	30,654
Dutch and Flemish	1,860	2,702	3,299	4,117	6,496	7,832	8,498	9,735	12,467	9,526	8,114	13,012	83,096
East Indian	15	9	20	84	83	258	145	271	1,072	1,710	337	1,782	5,762
English	10,712	10,897	13,488	14,942	28,451	41,479	50,865	45,079	51,126	49,056	39,021	53,498	387,005
Finnish	6,097	12,612	9,999	13,868	18,864	10,157	17,012	14,136	14,860	6,746	11,687	15,736	133,065
French	2,278	2,095	4,036	4,122	7,166	11,557	11,347	10,379	9,392	12,881	19,423	21,107	111,410
German	26,632	29,682	34,742	51,686	71,782	74,790	82,360	86,813	92,936	73,038	58,534	71,380	698,061
Greek	2,395	3,773	5,919	8,115	14,376	12,625	12,144	23,127	46,283	28,808	20,262	39,135	210,794
Hebrew	37,415	60,764	58,098	57,688	76,203	106,236	129,910	153,748	149,182	103,387	57,551	84,260	976,263
Irish	32,345	35,607	30,404	29,001	35,366	37,076	54,266	40,959	38,706	36,427	31,185	38,382	371,772
Italian (north)	13,091	17,316	22,103	27,620	37,429	36,699	39,930	46,286	51,564	24,700	25,150	30,780	342,261
Italian (south)	65,639	84,346	115,704	152,915	196,117	159,329	186,390	240,528	242,497	110,547	165,248	192,673	1,761,948
Japanese	3,395	12,628	5,249	14,455	20,041	14,382	11,021	14,243	30,824	16,418	3,275	2,798	132,706
Korean	22	71	47	28	564	1,907	4,929	127	39	26	11	19	7,697
Lithuanian	6,858	10,311	8,815	11,629	14,432	12,780	18,604	14,257	25,884	13,720	15,254	22,714	158,089
Magyar	5,700	13,777	13,311	23,610	27,124	22,883	46,030	44,261	60,071	24,378	28,704	27,302	318,674
Mexican	163	261	350	715	486	447	227	141	91	5,682	15,591	17,760	41,490
Pacific Islander	172	188	167	160	185	41	22	13	3	2	7	61	661
Polish	28,466	46,938	43,617	69,620	82,343	67,757	102,437	95,835	138,033	68,105	77,565	128,348	873,660
Portuguese	2,096	4,241	4,176	5,309	8,433	6,338	4,855	8,729	9,648	6,809	4,606	7,657	66,560
Rumanian	96	398	761	2,033	4,740	4,264	7,818	11,425	19,200	9,629	8,041	14,199	82,210
Russian	1,774	1,200	672	1,551	3,608	3,961	3,746	5,814	16,807	17,111	10,038	17,294	80,602
Ruthenian (Russniak)	1,400	2,832	5,288	7,533	9,843	9,592	14,473	16,257	24,081	12,361	15,808	27,907	143,143
Scandinavian (Norwegians, Danes, and Swedes)	23,249	32,952	40,277	55,780	79,347	61,029	62,284	58,141	53,425	32,789	34,996	52,037	530,105
Scotch	1,752	1,757	2,004	2,432	6,219	11,483	16,144	16,463	20,516	17,014	16,446	24,612	133,333
Slovak	15,838	29,243	29,343	36,934	34,427	27,940	52,368	38,221	42,041	16,170	22,586	32,416	332,446
Spanish	996	1,111	1,202	1,954	3,297	4,662	5,590	5,332	9,495	6,636	4,939	5,837	48,944
Spanish American	110	97	276	496	978	1,666	1,658	1,585	1,060	1,063	890	900	10,572
Syrian	3,708	2,920	4,064	4,982	5,551	3,653	4,822	5,824	5,880	5,520	3,668	6,317	50,281
Turkish	28	184	136	165	449	1,482	2,145	2,033	1,902	2,327	820	1,283	12,742
Welsh	1,359	762	674	760	1,278	1,820	2,531	2,367	2,754	2,504	1,699	2,244	18,631
West Indian (except Cuban)	144	78	82	137	1,497	1,942	1,548	1,476	1,381	1,110	1,024	1,150	11,347
Other peoples	193	73	35	147	89	668	351	1,027	2,058	1,530	1,537	3,330	10,772

Race or people	1911	1912	1913	1914	1915	1916	1917	1918	1919	1920	Total 10 years 1911–1920	1921	1922	1923	1924	1925	Total 5 years 1921–1925	Grand total 27 years 1899–1925
Total	878,587	838,172	1,197,892	1,218,480	326,700	298,826	295,403	110,618	141,132	430,001	5,735,811	805,228	309,556	522,919	706,896	294,314	2,638,913	17,930,397
African (black)	6,721	6,759	6,634	8,447	5,660	4,576	7,971	5,706	5,823	8,174	66,471	9,873	5,248	7,554	12,243	791	35,709	135,810
Armenian	3,092	5,222	9,353	7,785	932	964	1,221	221	282	2,762	31,834	10,212	2,249	2,396	2,940	576	18,373	76,705
Bohemian and Moravian (Czech)	9,223	8,439	11,091	9,928	1,651	642	327	74	105	415	41,895	1,743	3,086	5,537	6,869	1,833	19,068	161,152
Bulgarian, Serbian, and Montenegrin	10,222	10,657	9,087	15,084	3,506	3,146	1,134	150	205	1,064	54,255	7,700	1,370	1,893	2,482	418	13,863	165,509
Chinese	1,307	1,608	2,022	2,354	2,469	2,239	1,843	1,576	1,697	2,148	19,263	4,017	4,465	4,074	4,670	1,721	18,947	60,800
Croatian and Slovenian	18,982	24,366	42,499	37,284	1,942	791	305	33	23	493	126,718	11,035	3,783	4,163	4,137	520	23,638	485,899
Cuban	3,914	3,155	3,099	3,539	3,402	3,442	3,428	1,179	1,169	1,510	27,837	1,523	698	1,347	1,412	912	5,892	77,940
Dalmatian, Bosnian, and Herzegovinian	4,400	3,672	4,520	5,149	305	114	94	15	4	63	18,336	930	307	571	295	51	2,154	52,186
Dutch and Flemish	13,862	10,935	14,507	12,566	6,675	6,443	5,393	2,200	2,735	12,730	88,046	12,813	3,749	5,804	7,840	3,189	33,395	209,099
East Indian	517	165	188	172	82	80	69	61	68	160	1,562	353	223	156	154	45	931	8,279
English	57,258	49,689	55,522	51,746	38,662	36,168	32,246	12,980	26,889	58,366	419,526	54,627	30,429	60,524	93,939	50,580	290,099	1,118,239
Finnish	9,779	6,641	12,756	12,805	3,472	5,649	5,900	1,867	968	1,510	61,347	4,233	2,506	3,087	3,975	689	14,490	227,611
French	18,132	18,382	20,652	18,166	12,636	19,518	24,405	6,840	12,598	27,390	178,719	24,122	13,617	34,371	48,632	23,240	143,982	438,484
German	66,471	65,343	80,865	79,871	20,729	11,555	9,682	1,992	1,837	7,338	345,683	21,168	31,218	65,543	95,627	54,215	270,771	1,370,829
Greek	37,021	31,566	38,644	45,881	15,187	26,792	25,919	2,602	813	13,998	238,423	31,828	3,821	4,177	5,252	1,068	46,146	501,531
Hebrew	91,223	80,595	101,330	138,051	26,497	15,108	17,342	3,672	3,055	14,292	491,165	119,036	53,524	49,719	49,989	10,292	282,560	1,848,167
Irish	40,246	33,922	37,023	33,898	23,503	20,636	17,462	4,657	7,910	20,784	240,041	39,056	17,191	30,386	42,364	42,661	171,658	851,423
Italian (north)	39,312	26,443	42,534	44,802	10,660	4,905	3,796	1,074	1,236	12,918	178,680	27,459	6,098	9,054	11,576	1,784	55,971	607,319
Italian (south)	159,638	135,830	231,613	251,612	46,557	33,909	35,154	5,234	2,137	84,882	986,566	195,037	35,056	39,226	47,633	5,512	322,464	3,220,963
Japanese	4,575	6,172	8,392	8,941	8,609	8,711	8,925	10,168	10,056	9,279	83,738	7,531	6,361	5,652	8,481	682	28,707	261,174
Korean	8	33	64	152	146	154	194	149	77	72	1,049	61	88	104	122	26	401	9,240
Lithuanian	17,027	14,078	24,647	21,584	2,638	599	479	135	160	422	81,769	829	1,602	1,828	1,991	329	6,579	263,606
Magyar	19,996	23,599	30,610	44,538	3,604	981	434	32	52	252	124,098	9,377	6,037	6,922	7,446	885	30,667	492,916
Mexican	18,784	22,001	10,954	13,089	10,993	17,198	16,438	17,602	28,844	51,042	206,945	29,603	18,246	62,709	87,648	32,378	230,584	479,443
Pacific Islander	12	3	11	1	6	5	10	17	6	17	88	13	7	14	12	3	49	1,158
Polish	71,446	85,163	174,365	122,657	9,065	4,502	3,109	668	732	2,519	474,226	21,146	6,357	13,210	19,371	3,178	63,262	1,486,552
Portuguese	7,469	9,403	13,566	9,647	4,376	12,208	10,194	2,319	1,574	15,174	85,930	18,856	1,867	2,802	3,892	720	28,137	186,964
Rumanian	5,311	8,329	13,451	24,070	1,200	953	522	155	89	898	54,978	5,925	1,520	1,397	1,727	391	10,960	148,642
Russian	18,721	22,558	51,472	44,957	4,459	4,858	3,711	1,513	1,532	2,378	156,159	2,887	2,486	4,346	9,531	1,225	20,475	260,210
Ruthenian (Russniak)	17,724	21,965	30,588	36,727	2,933	1,365	1,211	49	103	258	112,923	958	698	1,168	2,356	667	5,847	266,145
Scandinavian (Norwegians, Danes, and Swedes)	45,859	31,601	38,737	36,053	24,263	19,172	19,596	8,741	8,261	16,621	248,904	25,812	16,678	37,630	40,978	20,146	141,244	976,454
Scotch	25,625	20,293	21,293	18,997	14,310	13,515	13,350	5,204	10,364	21,180	164,131	24,649	15,596	38,627	61,327	27,503	167,702	468,675
Slovak	21,415	25,281	27,234	25,819	2,069	577	244	35	85	3,824	106,583	35,047	6,001	6,230	5,523	620	53,421	537,531
Spanish	8,068	9,079	9,012	11,064	5,705	9,259	15,019	7,909	4,224	23,594	102,954	27,448	1,879	3,525	3,664	588	37,104	191,109
Spanish American	1,153	1,312	1,363	1,544	1,667	1,881	2,587	2,231	3,092	3,934	20,794	3,325	1,446	1,990	3,065	2,349	12,175	43,748
Syrian	5,444	5,525	9,210	9,023	1,767	676	976	210	231	3,047	36,109	5,105	1,334	1,207	1,595	450	9,691	102,709
Turkish	918	1,336	2,015	2,693	273	216	454	24	18	140	8,087	353	40	237	355	87	1,072	22,113
Welsh	2,248	2,239	2,820	2,558	1,390	983	793	278	608	1,462	15,379	1,748	956	1,622	2,635	1,167	8,128	44,259
West Indian (except Cuban)	1,141	1,132	1,171	1,396	823	948	1,369	732	1,223	1,546	11,481	1,553	976	1,467	2,211	325	6,532	29,582
Other peoples	3,323	3,660	3,038	3,830	1,877	3,388	2,097	314	247	1,345	23,119	3,237	743	650	937	498	6,065	40,222

[1] Alien arrivals previous to July 1, 1898, were not recorded by race or people.

TABLE 42.—*Emigrant aliens departed, fiscal years ended June 30, 1908*[1] *to 1925, by race or people*

Race or people	1908	1909	1910	1911	1912	1913	1914	1915	1916	1917	1918	1919	1920	Total 10 years, 1911–1920	1921	1922	1923	1924	1925	Total 5 years, 1921–1925	Grand total 18 years, 1908–1925
Total	395,073	225,802	202,436	295,666	333,262	308,190	303,338	204,074	129,765	66,277	94,585	123,522	288,315	2,146,994	247,718	198,712	81,450	76,789	92,728	697,397	3,667,702
African (black)	889	1,104	926	913	1,288	1,671	1,805	1,644	1,684	1,497	1,291	976	1,275	14,044	1,807	2,183	1,525	1,449	1,094	8,058	25,021
Armenian	234	561	521	999	718	676	1,250	444	659	133	1,238	11	584	6,712	605	253	69	60	100	1,087	9,115
Bohemian and Moravian (Czech)	1,051	746	943	1,208	1,149	871	1,011	219	42	59	455	412	259	5,685	564	4,246	1,716	1,287	2,128	9,941	18,366
Bulgarian, Serbian, and Montenegrin	5,965	2,422	2,720	6,472	7,349	13,525	5,780	2,354	290	325	918	3,241	23,844	64,098	9,940	5,877	1,864	1,544	1,741	20,966	96,171
Chinese	3,898	3,397	2,383	2,716	2,549	2,250	2,059	1,959	2,148	1,799	2,239	2,062	2,961	22,742	5,253	6,146	3,788	3,736	3,263	22,186	54,606
Croatian and Slovenian	28,589	9,014	7,133	13,735	13,963	10,209	14,440	2,381	76	24	31	154	7,481	62,494	3,306	3,997	233	381	767	8,684	115,914
Cuban	2,089	1,243	1,556	2,234	1,963	1,264	947	2,536	1,454	2,395	1,141	898	1,598	16,430	1,059	909	751	961	1,287	4,967	26,285
Dalmatian, Bosnian, and Herzegovinian	1,046	515	432	935	927	849	878	105	4	6	13	2	1,533	5,252	909	549	201	183	467	2,309	9,554
Dutch and Flemish	1,198	903	1,192	1,689	1,816	2,145	2,252	1,340	742	742	698	1,356	3,016	15,796	2,405	2,157	1,252	990	1,238	8,042	27,131
East Indian	124	48	80	75	164	213	143	162	91	136	154	106	162	1,406	137	218	113	149	91	708	2,366
English	5,320	5,061	6,508	9,432	10,341	10,794	11,187	10,372	7,826	6,316	12,810	9,406	11,659	100,143	11,622	9,668	7,979	6,505	9,108	44,882	161,914
Finnish	3,463	1,427	1,276	4,219	4,148	3,053	2,941	845	543	1,256	1,596	497	1,447	20,545	2,480	1,254	445	411	476	5,066	31,777
French	3,063	2,862	4,029	3,400	4,189	4,019	2,930	5,799	2,297	2,829	5,427	5,472	7,026	43,388	3,836	3,464	1,896	1,305	1,261	11,762	65,104
German	14,418	13,541	13,303	15,243	15,026	11,871	11,977	2,749	873	767	563	343	4,178	63,590	6,770	5,715	2,217	1,832	4,352	20,886	125,738
Greek	6,763	6,275	8,814	11,134	13,323	31,556	11,266	9,767	4,855	2,082	2,952	15,562	20,319	122,816	13,470	7,649	3,060	7,335	6,659	38,173	182,841
Hebrew	7,702	6,105	5,689	6,401	7,418	6,697	6,826	1,524	199	329	687	373	358	30,812	483	830	413	260	291	2,277	52,585
Irish	2,441	2,059	2,472	3,300	4,086	4,458	4,689	2,948	1,851	1,736	3,071	1,934	4,635	32,708	2,535	2,485	1,511	1,581	1,432	9,544	49,224
Italian (north)	19,507	16,658	13,431	14,209	13,006	10,995	12,663	7,539	4,020	3,478	1,041	1,195	8,159	76,305	11,447	7,448	2,538	2,704	4,601	28,738	154,639
Italian (south)	147,828	69,781	41,772	62,009	96,881	79,057	72,767	89,969	68,981	10,016	8,135	36,980	80,955	605,750	37,032	46,562	21,029	20,363	22,651	147,637	1,012,768
Japanese	5,323	3,903	4,377	3,351	1,501	733	794	825	780	722	1,558	2,127	4,238	16,629	4,352	4,353	2,844	2,120	1,170	14,839	45,071
Korean	188	114	137	41	55	44	43	47	29	45	77	23	14	418	33	50	55	27	31	196	1,053
Lithuanian	3,388	1,990	1,812	2,430	4,141	3,276	5,522	988	28	38	45	6	719	17,193	4,507	4,606	1,109	381	527	11,130	35,513
Magyar	29,276	11,507	10,533	18,975	17,575	11,496	14,254	2,262	394	123	41	10	14,619	79,749	12,457	4,758	1,039	587	1,030	19,871	150,936
Mexican	173	158	210	319	325	910	1,670	573	559	759	25,084	17,793	6,412	54,404	5,519	5,770	2,479	1,878	2,875	18,521	73,466
Pacific Islander	7	4	1	1	4	4	2	5	3	4	6	2	3	34	1	5	6	1	7	20	66
Polish	46,727	19,290	16,884	31,952	37,764	24,107	35,028	7,912	358	119	1,035	153	18,392	156,820	42,207	31,004	5,278	2,590	3,693	84,772	324,493
Portuguese	898	816	906	1,388	1,747	1,583	1,848	2,526	2,185	1,313	2,016	3,525	4,859	22,990	5,144	6,052	2,721	3,465	3,653	21,035	46,645
Rumanian	5,264	1,352	1,834	5,230	5,824	3,156	3,837	899	138	61	61	60	21,490	40,756	8,603	4,219	1,098	1,085	1,343	16,348	65,554
Russian	7,507	5,125	5,682	8,439	9,744	10,548	17,491	11,256	4,716	6,393	4,926	1,717	1,151	76,381	11,085	2,891	1,611	734	887	17,208	111,903
Ruthenian (Russniak)	3,310	1,672	1,719	3,838	5,521	5,327	5,049	860	17	21	25	2	693	21,353	465	448	29	52	76	1,070	29,124
Scandinavian (Norwegians, Danes, and Swedes)	5,801	7,257	5,032	8,036	10,380	9,291	8,073	3,473	3,954	4,550	4,665	4,865	8,246	65,533	6,944	4,417	2,936	2,662	3,811	20,770	104,393
Scotch	1,596	1,618	1,992	3,083	3,456	4,118	3,923	2,714	2,096	1,618	3,307	1,687	2,577	28,579	2,027	1,659	1,129	1,281	2,555	8,651	42,436
Slovak	23,573	8,894	9,259	15,561	12,526	9,854	11,786	1,398	74	34	453	1,150	11,568	64,404	17,625	3,451	387	475	635	22,573	128,703
Spanish	1,977	1,834	2,323	2,518	2,569	3,181	3,214	4,347	2,792	3,524	4,182	7,489	5,144	38,960	4,961	7,838	3,193	3,674	4,661	24,327	69,421

Spanish American	333	305	387	374	343	457	542	560	516	612	736	799	1,126	6,065	1,536	1,791	1,071	906	1,322	6,626	13,716
Syrian	1,700	1,204	1,077	1,173	972	797	1,200	433	120	110	160	132	1,652	6,749	1,599	1,396	651	439	420	4,505	15,235
Turkish	1,276	725	1,058	1,633	1,366	1,297	890	208	41	54	58	275	1,340	7,162	713	272	124	297	153	1,559	11,780
Welsh	163	171	195	255	301	298	395	253	214	130	263	156	195	2,460	167	154	66	77	81	545	3,534
West Indian (except Cuban	375	394	388	344	530	584	677	480	603	520	426	336	626	5,126	656	820	716	600	446	3,238	9,521
Other peoples	630	1,874	806	862	1,113	1,118	1,470	511	769	504	1,001	235	1,802	9,385	1,457	1,148	308	422	345	3,680	16,375
Not specified	-------	11,873	20,644	25,540	15,201	19,838	17,819	16,888	10,744	9,098	-------	-------	-------	115,128	-------	-------	-------	-------	-------	-------	147,645

[1] Alien departures previous to July 1, 1907, were not recorded by race or people.

TABLE 43.—*Immigrant aliens admitted, fiscal years ended June 30, 1899 to 1925, by countries of last permanent residence*

Country of last permanent residence	1899	1900	1901	1902	1903	1904	1905	1906	1907	1908	1909	1910	Total 10 years 1901–1910
All countries	311,715	448,572	487,918	648,743	857,046	812,870	1,026,499	1,100,735	1,285,349	782,870	751,786	1,041,570	8,795,386
Total Europe	297,349	424,700	469,237	619,068	814,507	767,933	974,273	1,018,365	1,199,566	691,901	654,875	926,291	8,136,016
Austria	62,491	114,847	113,390	171,989	206,011	177,156	111,990	111,598	144,992	82,983	80,853	135,793	2,145,266
Hungary							163,703	153,540	193,460	85,526	89,338	122,944	
Belgium	1,101	1,196	1,579	2,577	3,450	3,976	5,302	5,099	6,396	4,162	3,692	5,402	41,635
Bulgaria	52	108	657	851	1,761	1,325	2,043	4,666	11,359	10,827	1,054	4,737	39,280
Denmark	2,690	2,926	3,655	5,660	7,158	8,525	8,970	7,741	7,243	4,954	4,395	6,984	65,285
France, including Corsica	1,694	1,739	3,150	3,117	5,578	9,406	10,168	9,386	9,731	8,788	6,672	7,383	73,379
Germany	17,476	18,507	21,651	28,304	40,086	46,380	40,574	37,564	37,807	32,309	25,540	31,283	341,498
Greece	2,333	3,771	5,910	8,104	14,090	11,313	10,515	19,489	36,580	21,489	14,111	25,888	167,519
Italy, including Sicily and Sardinia	77,419	100,135	135,996	178,375	230,622	193,296	221,479	273,120	285,731	128,503	183,218	215,537	2,045,877
Netherlands	1,029	1,735	2,349	2,284	3,998	4,916	4,954	4,946	6,637	5,946	4,698	7,534	48,262
Norway	6,705	9,575	12,248	17,484	24,461	23,808	25,064	21,730	22,133	12,412	13,627	17,538	190,505
Portugal, including Cape Verde and Azores Islands	2,054	4,234	4,165	5,307	9,317	6,715	5,028	8,517	9,608	7,307	4,956	8,229	69,149
Rumania	1,606	6,459	7,155	7,196	9,310	7,087	4,437	4,476	4,384	5,228	1,590	2,145	53,008
Russia	60,982	90,787	85,257	107,347	136,093	145,141	184,897	215,665	258,943	156,711	120,460	186,792	1,597,306
Spain, including Canary and Balearic Islands	385	355	592	975	2,080	3,996	2,600	1,921	5,784	3,899	2,616	3,472	27,935
Sweden	12,797	18,650	23,331	30,894	46,028	27,763	26,591	23,310	20,589	12,809	14,474	23,745	249,534
Switzerland	1,326	1,152	2,201	2,344	3,983	5,023	4,269	3,846	3,748	3,281	2,694	3,533	34,922
Turkey in Europe	80	285	387	187	1,529	4,344	4,542	9,510	20,767	11,290	9,015	18,405	79,976
United Kingdom:													
England	45,123	9,951	12,214	13,575	26,219	38,626	64,709	49,491	56,637	47,031	32,809	46,706	388,017
Ireland		35,730	30,561	29,138	35,310	36,142	52,945	34,995	34,530	30,556	25,033	29,855	339,065
Scotland		1,792	2,070	2,560	6,143	11,092	16,977	15,866	19,740	13,506	12,400	20,115	120,469
Wales		764	701	763	1,275	1,730	2,503	1,841	2,660	2,287	1,584	2,120	17,464
Other Europe	6	2	18	37	5	143	13	48	107	97	46	151	665
Total Asia	8,972	17,946	13,593	22,271	29,966	26,186	23,925	22,300	40,524	28,365	12,904	23,533	243,567
China	1,660	1,247	2,459	1,649	2,209	4,309	2,166	1,544	961	1,397	1,943	1,968	20,605
Japan	2,844	12,635	5,269	14,270	19,968	14,264	10,331	13,835	30,226	15,803	3,111	2,720	129,797
India	17	9	22	93	94	261	190	216	898	1,040	203	1,696	4,713
Turkey in Asia	4,436	3,962	5,782	6,223	7,118	5,235	6,157	6,354	8,053	9,753	7,506	15,212	77,393
Other Asia	15	93	61	36	577	2,117	5,081	351	386	372	141	1,937	11,059
Total America	4,533	5,468	4,417	6,801	11,048	16,510	25,378	57,625	41,784	60,014	82,257	89,577	395,411

British North America	1,322	396	540	636	1,058	2,837	2,168	5,063	19,918	38,510	51,941	56,555	179,226
Central America	159	42	150	305	678	714	1,195	1,140	970	1,217	930	893	8,192
Mexico	161	237	347	709	528	1,009	2,637	1,997	1,406	6,067	16,251	18,691	49,642
South America	89	124	203	337	589	1,667	2,576	2,757	2,779	2,315	1,906	2,151	17,280
West Indies	2,585	4,656	3,176	4,711	8,170	10,193	16,641	13,656	16,689	11,888	11,180	11,244	107,548
Other America	217	13	1	103	25	90	161	33,012	22	17	49	43	33,523
Africa	51	30	173	37	176	686	757	712	1,486	1,411	858	1,072	7,368
Australia, Tasmania, and New Zealand	456	214	325	384	1,150	1,461	2,091	1,682	1,947	1,098	839	998	11,975
Pacific islands (not specified)	354	214	173	182	199	94	75	51	42	81	53	99	1,049

TABLE 43.—*Immigrant aliens admitted, fiscal years ended June 30, 1899 to 1925, by countries of last permanent residence*—Continued.

Country of last permanent residence	1911	1912	1913	1914	1915	1916	1917	1918	1919	1920	Total 10 years 1911–1920
All countries	878, 587	838, 172	1, 197, 892	1, 218, 480	326, 700	298, 826	295, 403	110, 618	141, 132	430, 001	5, 735, 811
Total Europe	764, 757	718, 875	1, 055, 855	1, 058, 391	197, 919	145, 699	133, 083	31, 063	24, 627	246, 295	4, 376, 564
Austria	82, 129	85, 854	137, 245	134, 831	9, 215	3, 171	857	53	26	268	453, 649
Hungary	76, 928	93, 028	117, 580	143, 321	9, 296	2, 020	401	8	27	84	442, 693
Belgium	5, 711	4, 169	7, 405	5, 763	2, 399	986	398	73	268	6, 574	33, 746
Bulgaria	4, 695	4, 447	1, 753	9, 189	1, 403	764	151	19	22	90	22, 533
Czechoslovakia										3, 426	3, 426
Denmark	7, 555	6, 191	6, 478	6, 262	3, 312	3, 322	2, 744	1, 630	1, 352	3, 137	41, 983
Finland										756	756
France, including Corsica	8, 022	8, 628	9, 675	9, 296	4, 811	4, 156	3, 187	1, 798	3, 379	8, 945	61, 897
Germany	32, 061	27, 788	34, 329	35, 734	7, 799	2, 877	1, 857	447	52	1, 001	143, 945
Greece	26, 226	21, 449	22, 817	35, 832	12, 592	27, 034	23, 974	1, 910	386	11, 981	184, 201
Italy, including Sicily and Sardinia	182, 882	157, 134	265, 542	283, 738	49, 688	33, 665	34, 596	5, 256	1, 884	95, 145	1, 109, 524
Netherlands	8, 358	6, 619	6, 902	6, 321	3, 144	2, 910	2, 235	944	1, 098	5, 187	43, 718
Norway	13, 950	8, 675	8, 587	8, 329	7, 986.	5, 191	4, 659	2, 578	1, 995	4, 445	66, 395
Poland										4, 813	4, 813
Portugal, including Cape Verde and Azores Islands	8, 374	10, 230	14, 171	10, 898	4, 907	12, 259	9, 975	2, 224	1, 222	15, 472	89, 732
Rumania	2, 522	1, 997	2, 155	4, 032	481	90	66	59	19	1, 890	13, 311
Russia	158, 721	162, 395	291, 040	255, 660	26, 187	7, 842	12, 716	4, 242	1, 403	995	921, 201
Spain, including Canary and Balearic Islands	5, 074	6, 327	6, 167	7, 591	2, 762	5, 769	10, 232	4, 295	1, 573	18, 821	68, 611
Sweden	20, 780	12, 688	17, 202	14, 800	6, 585	6, 248	6, 368	2, 298	2, 243	5, 862	95, 074
Switzerland	3, 458	3, 505	4, 104	4, 211	1, 742	663	911	331	381	3, 785	23, 091
Turkey in Europe	14, 438	14, 481	14, 128	8, 199	1, 008	313	152	15	10	1, 933	54, 677
United Kingdom:											
England	52, 426	40, 408	43, 363	35, 864	21, 562	12, 896	8, 354	2, 037	5, 163	27, 871	249, 944
Ireland	29, 112	25, 879	27, 876	24, 688	14, 185	8, 639	5, 406	331	474	9, 591	146, 181
Scotland	18, 796	14, 578	14, 220	10, 682	4, 668	2, 655	1, 868	260	1, 283	9, 347	78, 357
Wales	2, 162	2, 162	2, 745	2, 183	1, 007	512	513	219	351	1, 253	13, 107
Yugoslavia (Serb, Croat, and Slovene Kingdom)										1, 888	1, 888
Other Europe	377	243	371	967	1, 180	1, 717	1, 463	42	16	1, 735	8, 111
Total Asia	17, 428	21, 449	35, 358	34, 273	15, 211	13, 204	12, 756	12, 701	12, 674	17, 505	192, 559
China	1, 460	1, 765	2, 105	2, 502	2, 660	2, 460	2, 237	1, 795	1, 964	2, 330	21, 278
Japan	4, 520	6, 114	8, 281	8, 929	8, 613	8, 680	8, 991	10, 213	10, 064	9, 432	83, 837
India	524	175	179	221	161	112	109	130	171	300	2, 082
Turkey in Asia	10, 229	12, 788	23, 955	21, 716	3, 543	1, 670	393	43	19	5, 033	79, 389
Other Asia	695	607	838	905	234	282	1, 026	520	456	410	5, 973
Total America	94, 403	95, 941	103, 930	122, 831	111, 237	137, 455	147, 856	65, 465	102, 332	163, 368	1, 144, 818

British North America	56,830	55,990	73,802	86,139	82,215	101,551	105,399	32,452	57,782	90,025	742,185
Central America	1,193	1,242	1,473	1,622	1,252	1,135	2,073	2,220	2,589	2,360	17,159
Mexico	19,889	23,238	11,926	14,614	12,340	18,425	17,869	18,524	29,818	52,361	219,004
South America	3,049	2,989	4,248	5,869	3,801	4,286	6,931	3,343	3,271	4,112	41,899
West Indies	13,403	12,467	12,458	14,451	11,598	12,027	15,507	8,879	8,826	13,808	123,424
Other America	39	15	23	136	31	31	77	47	46	702	1,147
Africa	956	1,009	1,409	1,539	934	894	566	299	189	648	8,443
Australia, Tasmania, and New Zealand	984	794	1,229	1,336	1,282	1,484	1,014	925	1,234	2,066	12,348
Pacific islands (not specified)	59	104	111	110	117	90	128	165	76	119	1,079

Country of last permanent residence	1921	1922	1923	1924	1925	Total 5 years 1921–1925
All countries	805,228	309,556	522,919	706,896	294,314	2,638,913
Total Europe	652,364	216,385	307,920	364,339	148,366	1,689,374
Albania				250	79	329
Austria	4,947	5,019	8,103	7,505	899	26,473
Belgium	6,166	1,541	1,590	2,065	726	12,088
Bulgaria	585	297	392	550	140	1,964
Czechoslovakia	40,884	12,541	13,840	13,554	2,462	83,281
Danzig, Free City of					243	243
Denmark	6,260	2,709	4,523	5,281	2,444	21,217
Esthonia				765	131	896
Finland	3,795	2,767	3,644	3,662	480	14,348
France, including Corsica	9,552	4,220	4,380	6,387	3,906	28,445
Germany	6,803	17,931	48,277	75,091	46,068	194,170
Great Britain, Ireland:						
England	33,431	15,249	21,558	24,466	13,897	108,601
Ireland	28,435	10,579	15,740	17,111	26,650	98,515
Scotland	15,954	9,018	23,019	33,471	12,378	93,840
Wales	1,757	886	1,182	1,553	897	6,275
Greece	28,502	3,457	3,333	4,871	826	40,989
Hungary	7,702	5,756	5,914	5,806	616	25,794
Italy, including Sicily and Sardinia	222,260	40,319	46,674	56,246	6,203	371,702
Latvia				1,473	263	1,736
Lithuania				2,369	472	2,841
Luxemburg					150	150
Netherlands	6,493	1,990	3,150	3,783	1,723	17,139
Norway	7,423	5,292	11,745	11,986	5,975	42,421
Poland	95,089	28,635	26,538	28,806	5,341	184,409
Portugal, including Azores and Cape Verde Islands	19,195	1,950	2,384	2,769	619	26,917
Rumania	25,817	10,287	11,947	11,142	1,163	60,356
Russia	6,398	17,143	17,507	12,649	1,775	55,472
Spain, including Canary and Balearic Islands	23,818	665	841	932	275	26,531
Sweden	9,171	6,624	17,916	18,310	8,391	60,412
Switzerland	7,106	3,398	3,349	3,842	2,043	19,738
Turkey in Europe	6,391	1,660	3,743	1,481	263	13,538
Yugoslavia	23,536	6,047	6,181	5,835	724	42,323
Other Europe	4,894	405	450	328	144	6,221
Total Asia	25,034	14,263	13,705	22,065	3,578	78,645
China	4,009	4,406	4,986	6,992	1,937	22,330
Japan	7,878	6,716	5,809	8,801	723	29,927
India	511	360	257	183	65	1,376
Syria and Palestine				2,946	670	3,616
Turkey in Asia	11,735	1,998	2,183	2,820	51	18,787
Other Asia	901	783	470	323	132	2,609
Total America	124,248	77,473	199,987	318,913	141,496	862,117
Canada and Newfoundland	72,317	46,810	117,011	200,690	102,753	539,581
Central America	2,254	970	1,275	2,000	1,199	7,698
Mexico	30,758	19,551	63,768	89,336	32,964	236,377
South America	5,015	2,668	4,737	9,270	2,470	24,160
West Indies	13,774	7,449	13,181	17,559	2,106	54,069
Other America	130	25	15	58	4	232
Africa	1,301	520	548	900	412	3,681
Australia, Tasmania and New Zealand	2,191	855	711	635	416	4,808
Other Pacific islands	90	60	48	44	46	288

TABLE 44.—*Emigrant aliens departed, fiscal years ended June 30, 1908 to 1925, by countries of intended future permanent residence*

Country of intended future permanent residence	1908	1909	1910	1911	1912	1913	1914	1915	1916	1917	1918	1919	1920	Total 10 years 1911–1920
All countries	395,073	225,802	202,436	295,666	333,262	308,190	303,338	204,074	129,765	66,277	94,585	123,522	288,315	2,146,994
Total Europe	376,556	180,747	153,755	230,704	285,724	248,559	257,295	167,954	102,409	35,367	31,500	84,531	256,433	1,700,476
Austria	64,607	27,782	26,424	45,160	46,137	28,760	35,013	6,776	230	126	5	201	2,274	164,682
Hungary	65,590	21,631	20,866	41,182	42,423	29,904	39,987	5,059	592	112	1	100	14,233	173,593
Belgium	853	431	655	1,017	1,103	803	1,149	333	24	15	41	634	1,846	6,965
Bulgaria	3,280	1,594	1,566	3,154	3,577	9,664	2,553	1,964	250	191	700	2,891	3,587	28,531
Czechoslovakia													11,147	11,147
Denmark	689	460	433	469	665	608	629	412	513	489	304	599	1,477	6,165
Finland													1,473	1,473
France, including Corsica	3,107	2,817	4,025	3,148	3,473	3,430	2,927	5,751	2,231	2,064	3,176	3,792	4,477	34,469
Germany	6,770	4,905	6,216	6,042	5,785	4,759	5,136	1,419	439	315	28	26	3,069	27,018
Greece	6,131	5,606	8,144	9,376	11,461	30,603	11,124	9,775	4,829	2,034	2,986	15,482	20,314	117,984
Italy, including Sicily and Sardinia	166,733	83,300	52,323	72,640	108,388	88,021	84,351	96,903	72,507	12,542	8,645	38,245	88,909	671,151
Netherlands	330	308	463	461	564	599	690	612	351	227	139	596	1,017	5,256
Norway	2,275	1,328	1,028	1,400	2,310	1,710	2,797	1,211	1,359	1,633	1,730	1,952	3,022	19,124
Poland													18,190	18,190
Portugal, including Cape Verde and Azores Islands	1,056	1,025	1,082	1,459	1,916	1,965	2,055	2,661	2,396	1,353	1,976	3,447	4,728	23,956
Rumania	1,267	434	445	669	550	319	348	244	49	16	7	39	21,506	23,747
Russia	37,777	19,707	17,362	27,053	34,681	26,923	47,451	18,297	5,259	5,947	4,983	1,868	1,933	174,395
Spain, including Canary and Balearic Islands	1,116	1,079	1,463	1,396	1,581	2,029	2,254	3,042	1,816	2,491	3,250	6,280	3,841	27,980
Sweden	2,574	1,159	1,006	1,615	2,490	1,989	2,240	953	1,412	969	1,169	1,738	3,109	17,684
Switzerland	684	658	759	667	510	449	432	349	201	159	172	403	1,103	4,445
Turkey in Europe	3,084	1,267	1,988	4,688	5,926	4,809	2,528	164	18	24	24	47	1,812	20,040
United Kingdom:														
England	5,019	3,076	4,554	5,441	6,700	5,969	7,275	7,715	5,130	2,798	1,239	4,482	8,099	54,848
Ireland	2,023	1,380	1,754	1,984	3,082	2,894	3,632	2,218	1,304	1,027	280	988	3,735	21,144
Scotland	1,499	743	1,099	1,528	2,195	2,179	2,464	1,847	1,332	678	141	569	1,488	14,421
Wales	87	51	84	145	185	157	234	169	118	69	24	54	141	1,296
Yugoslavia (Serb, Croat, and Slovene Kingdom)													28,474	28,474
Other Europe	5	6	16	10	22	16	26	80	49	88	480	98	1,429	2,298
Total Asia	9,550	9,133	8,514	8,172	5,931	4,690	5,442	3,837	3,977	3,161	4,381	4,660	9,441	53,692
China	3,923	3,411	2,371	2,762	2,609	2,303	2,112	2,011	2,203	1,871	2,352	2,199	3,102	23,524
Japan	3,431	3,819	4,366	3,354	1,485	731	756	840	770	750	1,583	2,195	4,249	16,713
India	128	48	69	92	182	240	164	179	123	176	229	161	189	1,735
Turkey in Asia	1,847	1,650	1,548	1,905	1,551	1,313	2,243	593	14	8	5	26	1,731	9,389
Other Asia	221	205	160	59	104	103	167	214	867	356	212	79	170	2,331
Total America	8,560	35,302	39,576	56,011	40,653	54,058	39,630	31,573	22,831	27,224	58,150	33,876	21,801	385,807

British North America	2,629	30,478	34,194	49,373	33,506	46,981	31,818	23,225	15,712	18,994	27,170	10,726	7,668	265,173
Central America	505	302	390	347	328	482	437	436	495	530	489	413	602	4,559
Mexico	295	289	363	463	605	991	1,724	651	532	812	25,515	18,000	6,606	55,899
South America	880	925	1,073	1,183	1,319	1,367	1,376	988	997	993	1,071	914	1,398	11,606
West Indies	4,247	3,306	3,519	4,584	4,864	4,223	4,237	6,243	5,059	5,891	3,891	3,806	5,502	48,300
Other America	4	2	37	61	31	14	38	30	36	4	14	17	25	270
Africa	133	140	215	275	266	209	196	85	93	108	100	74	121	1,527
Australia, Tasmania, and New Zealand	241	442	345	474	645	645	745	608	445	382	36	362	490	4,832
Pacific islands (not specified)	33	38	31	30	43	29	30	17	10	35	418	19	29	660

Country of intended future permanent residence	1921	1922	1923	1924	1925	Total 5 years 1921–1925
All countries	247,718	198,712	81,450	76,789	92,728	697,397
Total Europe	215,245	166,297	61,656	58,988	75,064	577,250
Albania				284	334	618
Austria	1,399	579	247	217	466	2,968
Belgium	1,430	1,203	672	517	459	4,281
Bulgaria	2,923	660	156	233	208	4,180
Czechoslovaka	15,452	7,846	2,074	1,568	2,723	29,663
Danzig, Free City of					5	5
Denmark	922	690	511	510	562	3,195
Esthonia				11	5	16
Finland	2,386	1,179	396	360	464	4,785
France, including Corsica	3,026	2,557	1,507	1,249	1,205	9,544
Germany	5,263	4,362	1,529	1,178	3,646	15,978
Great Britain, Ireland:						
England	7,839	6,434	5,505	4,361	6,681	30,820
Ireland	1,905	2,182	1,368	1,282	1,133	7,870
Scotland	1,187	915	705	827	1,958	5,592
Wales	180	60	34	60	53	387
Greece	13,423	7,506	2,988	7,250	6,574	37,741
Hungary	12,153	4,307	895	522	875	18,752
Italy, including Sicily and Sardinia	48,192	53,651	23,329	22,904	27,151	175,227
Latvia				67	29	96
Lithuania				335	511	846
Luxemburg					18	18
Netherlands	849	860	482	345	743	3,279
Norway	2,406	1,427	946	955	1,765	7,499
Poland	42,572	33,581	5,439	2,594	3,721	87,907
Portugal, including Azores and Cape Verde Islands	5,167	5,877	2,620	3,357	3,600	20,621
Rumania	9,297	3,795	1,169	1,096	1,433	16,790
Russia	15,229	6,407	2,434	572	539	25,181
Spain, including Canary and Balearic Islands	3,966	6,793	2,557	2,967	3,982	20,265
Sweden	2,913	1,903	1,179	830	1,167	7,992
Switzerland	900	886	546	390	423	3,145
Turkey in Europe	405	201	125	128	100	959
Yugoslavia	13,034	9,733	2,064	1,991	2,464	29,286
Other Europe	827	703	179	28	67	1,804
Total Asia	12,887	12,814	7,593	6,943	5,411	45,648
China	5,451	6,362	3,715	3,847	3,412	22,787
Japan	4,375	4,368	2,869	2,155	1,212	14,979
India	281	267	146	161	128	983
Syria and Palestine				492	479	971
Turkey in Asia	2,534	1,731	773	211	89	5,338
Other Asia	246	86	90	77	91	590
Total America	18,597	18,789	11,624	10,231	11,561	70,802
Canada and Newfoundland	5,456	4,480	2,775	2,601	2,580	17,892
Central America	703	955	550	567	661	3,436
Mexico	5,705	6,285	2,660	1,926	2,954	19,530
South America	1,647	1,787	1,447	1,052	1,331	7,264
West Indies	5,050	5,252	4,183	4,081	4,035	22,601
Other America	36	30	9	4		79
Africa	197	133	113	108	154	705
Australia, Tasmania, and New Zealand	742	645	442	485	503	2,817
Pacific islands (not specified)	50	34	22	34	35	175

TABLE 45.—*Nonimmigrant aliens admitted, fiscal years ended June 30, 1908 to 1925, by principal countries of last permanent residence*

Period or year	Number admitted	Last permanent residence							
		Europe	Asia	Canada and Newfoundland	Mexico	West Indies	Central and South America	United States [1]	Other countries
Grand total 18 years, 1908–1925	2,649,910	594,214	129,162	196,842	61,758	212,050	79,050	1,329,815	47,019
Total 3 years, 1908–1910	490,741	88,609	9,623	37,038	5,479	17,349	9,388	320,098	3,157
1908	141,825	28,941	3,475	12,560	1,574	4,270	3,231	86,814	960
1909	192,449	24,667	3,352	13,895	1,757	5,704	3,109	138,915	1,050
1910	156,467	35,001	2,796	10,583	2,148	7,375	3,048	94,369	1,147
Total 10 years, 1911–1920	1,376,271	355,471	69,416	108,124	36,099	104,697	42,185	636,740	23,539
1911	151,713	38,354	2,565	12,477	2,066	7,130	3,720	83,949	1,452
1912	178,983	58,782	1,939	11,556	1,946	8,299	3,968	90,854	1,639
1913	229,335	93,078	1,658	14,165	2,134	8,591	4,428	103,150	2,131
1914	184,601	55,107	1,148	15,459	2,410	9,052	4,053	94,957	2,415
1915	107,544	16,571	2,273	9,983	2,352	7,784	3,279	62,935	2,367
1916	67,922	11,627	1,579	5,717	1,418	9,126	3,443	32,915	2,097
1917	67,474	12,168	1,664	3,982	2,266	10,790	3,327	31,127	2,150
1918	101,235	14,446	35,713	3,809	5,111	11,203	3,891	25,291	1,771
1919	95,889	19,141	7,391	11,504	9,783	13,421	4,199	27,287	3,163
1920	191,575	36,197	13,486	19,472	6,613	19,301	7,877	84,275	4,354
Total 5 years, 1921–1925	782,898	150,134	50,123	51,680	20,180	90,004	27,477	372,977	20,323
1921	172,935	27,725	19,099	13,748	3,904	18,670	5,814	80,639	3,336
1922	152,949	22,952	7,175	10,824	3,477	15,434	4,420	55,242	3,425
1923	150,487	29,624	6,516	9,731	3,519	19,908	5,173	72,040	3,976
1924	172,406	37,374	10,066	8,598	4,553	21,347	6,118	79,848	4,502
1925	164,121	32,459	7,267	8,779	4,727	14,645	5,952	85,208	5,084

[1] Aliens returning to the United States after a temporary visit abroad for less than one year.

TABLE 46.—*Nonemigrant aliens departed, fiscal years ended June 30, 1908 to 1925, by principal countries of intended future permanent residence*

Period or year	Number departed	Intended future permanent residence							
		Europe	Asia	Canada and Newfoundland	Mexico	West Indies	Central and South America	United States [1]	Other countries
Grand total 18 years, 1908–1925	3,230,329	882,081	94,719	522,477	59,951	281,901	80,494	1,268,892	39,814
Total 3 years, 1908–1910	672,327	241,287	9,949	46,694	6,529	28,272	10,888	325,661	3,047
1908	319,755	149,783	4,585	6,597	1,996	9,220	3,802	142,682	1,090
1909	174,590	58,998	2,967	6,689	2,558	8,984	3,470	89,940	984
1910	177,982	32,506	2,397	33,408	1,975	10,068	3,616	93,039	973
Total 10 years, 1911–1920	1,841,163	438,936	58,418	377,112	38,245	146,760	43,722	716,641	21,329
1911	222,549	50,044	2,000	34,913	2,290	10,754	3,843	117,135	1,570
1912	282,030	56,882	1,822	63,326	2,231	12,829	4,229	138,930	1,781
1913	303,734	56,631	1,213	94,010	2,302	12,410	4,303	130,946	1,919
1914	330,467	78,642	1,395	75,482	2,959	14,444	4,629	150,593	2,323
1915	180,100	63,462	1,564	26,051	2,111	14,276	4,453	66,118	2,065
1916	111,042	33,562	1,477	21,981	2,196	13,634	4,559	31,848	1,785
1917	80,102	16,149	1,473	16,936	1,951	16,335	4,273	21,260	1,725
1918	98,683	16,312	35,938	8,575	5,029	14,418	3,898	12,806	1,707
1919	92,709	32,214	6,023	11,452	10,499	13,896	3,323	12,603	2,699
1920	139,747	35,038	5,513	24,386	6,677	23,764	6,212	34,402	3,755
Total 5 years, 1921–1925	716,839	201,858	26,352	98,671	15,177	106,869	25,884	226,590	15,438

TABLE 46.—*Nonemigrant aliens departed, fiscal years ended June 30, 1908 to 1825, by principal countries of intended future permanent residence*—Continued

Period of year	Number departed	Intended future prmanent residence							
		Europe	Asia	Canada and Newfoundland	Mexico	West Indies	Central and South America	United States [1]	Other countries
1921	178,313	59,866	6,248	21,009	4,959	31,759	6,801	44,764	2,907
1922	146,672	46,403	5,310	17,202	2,390	18,656	4,803	49,373	2,535
1923	119,136	28,773	4,409	21,447	2,403	16,727	4,397	37,984	2,996
1924	139,956	33,951	4,937	25,493	2,773	21,636	4,835	43,218	3,113
1925	132,762	32,865	5,448	13,520	2,652	18,091	5,048	51,251	3,887

[1] Aliens intending to return to the United States after a temporary visit abroad for less than one year.

TABLE 47.—*United States citizens permanently departed, fiscal years ended June 30, 1918 to 1925, by principal countries of intended future permanent residence*

Year	Number departed	Intended future permanent residence						
		Europe	Asia	Canada and Newfoundland	Mexico	West Indies	Central and South America	Other countries
Total 8 years, 1918–1925	403,044	146,440	31,459	148,698	20,003	24,743	29,265	2,436
1918	56,998	1,786	2,333	34,697	9,015	3,818	4,957	392
1919	39,543	3,976	2,094	21,716	2,934	2,564	5,944	315
1920	64,564	20,776	5,715	25,094	1,915	4,564	6,165	335
1921	71,391	33,284	5,461	23,059	1,766	3,547	4,010	264
1922	79,198	50,197	5,297	15,036	1,877	2,871	3,639	281
1923	36,260	16,739	4,566	9,023	1,203	2,479	1,875	375
1924	29,661	10,397	3,400	10,537	594	2,925	1,561	247
1925	25,429	9,285	2,593	9,536	699	1,975	1,114	227

TABLE 48.—*Net increase of population, by admission and departure of aliens, fiscal years ended June 30, 1908 to 1925*

Period	Admitted			Departed			Increase
	Immigrant	Nonimmigrant	Total	Emigrant	Nonemigrant	Total	
Grand total, 18 years, 1908–1925	10,950,950	2,649,910	13,600,860	3,667,702	3,230,329	6,898,031	6,702,829
1908	782,870	141,825	924,695	395,073	319,755	714,828	209,867
1909	751,786	192,449	944,235	225,802	174,590	400,392	543,843
1910	1,041,570	156,467	1,198,037	202,436	177,982	380,418	817,619
Total 10 years, 1911–1920	5,735,811	1,376,271	7,112,082	2,146,994	1,841,163	3,988,157	3,123,925
1911	878,587	151,713	1,030,300	295,666	222,549	518,215	512,085
1912	838,172	178,983	1,017,155	333,262	282,030	615,292	401,863
1913	1,197,892	229,335	1,427,227	308,190	303,734	611,924	815,303
1914	1,218,480	184,601	1,403,081	303,338	330,467	633,805	769,276
1915	326,700	107,544	434,244	204,074	180,100	384,174	50,070
1916	298,826	67,922	366,748	129,765	111,042	240,807	125,941
1917	295,403	67,474	362,877	66,277	80,102	146,379	216,498
1918	110,618	101,235	211,853	94,585	98,683	193,268	18,585
1919	141,132	95,889	237,021	123,522	92,709	216,231	20,790
1920	430,001	191,575	621,576	288,315	139,747	428,062	193,514
Total 5 years, 1921–1925	2,638,913	782,898	3,421,811	697,397	716,839	1,414,236	2,007,575
1921	805,228	172,935	978,163	247,718	178,313	426,031	552,132
1922	309,556	122,949	432,505	198,712	146,672	345,384	87,121
1923	522,919	150,487	673,406	81,450	119,136	200,586	472,820
1924	706,896	172,406	879,302	76,789	139,956	216,745	662,557
1925	294,314	164,121	458,435	92,728	132,762	225,490	232,945

TABLE 49.—*Total immigration, 1820 to 1925*

[No official records were made of the influx of foreign population to this country prior to 1820. Although the number of immigrants arrived in the United States from the close of Revolutionary War up to 1820 is not accurately known, it is estimated by good authorities at 250,000]

Period	Number
Grand total, 1820–1925	36,269,017
Total 10 years, 1821–1830	143,439
Year ended Sept. 30—	
1820	8,385
1821	9,127
1822	6,911
1823	6,354
1824	7,912
1825	10,199
1826	10,837
1827	18,875
1828	27,382
1829	22,520
1830	23,322
Total 10 years, 1831–1840	599,125
1831	22,633
Oct. 1, 1831, to Dec. 31, 1832	60,482
Year ended Dec. 31—	
1833	58,640
1834	65,365
1835	45,374
1836	76,242
1837	79,340
1838	38,914
1839	68,069
1840	84,066
Total 10 years, 1841–1850	1,653,275
1841	80,289
1842	104,565
Jan. 1 to Sept. 30, 1843	52,496
Year ended Sept. 30—	
1844	78,615
1845	114,371
1846	154,416
1847	234,968
1848	226,527
1849	297,024
1850	310,004
Total 10 years, 1851–1860	2,571,036
Oct. 1 to Dec. 31, 1850	59,976
Year ended Dec. 31—	
1851	379,466
1852	371,603
1853	368,645
1854	427,833
1855	200,877
1856	195,857
Jan. 1 to June 30, 1857	112,123
Year ended June 30—	
1858	191,942
1859	129,571
1860	133,143
Total 10 years, 1861–1870	2,377,279
1861	142,877
1862	72,183
1863	132,925
1864	191,114
1865	180,339
1866	332,577
1867	303,104
1868	282,189
1869	352,768
1870	387,203
Total 10 years, 1871–1880	2,812,191
Year ended June 30—	
1871	321,350
1872	404,806
1873	459,803
1874	313,339
1875	227,498
1876	169,986
1877	141,857
1878	138,469
1879	177,826
1880	457,257
Total 10 years, 1881–1890	5,246,613
1881	669,431
1882	788,992
1883	603,322
1884	518,592
1885	395,346
1886	334,203
1887	490,109
1888	546,889
1889	444,427
1890	455,302
Total 10 years, 1891–1900	3,687,564
1891	560,319
1892	579,663
1893	439,730
1894	285,631
1895	258,536
1896	343,267
1897	230,832
1898	229,299
1899	311,715
1900	448,572
Total 10 years, 1901–1910	8,795,386
1901	487,918
1902	648,743
1903	857,046
1904	812,870
1905	1,026,499
1906	1,100,735
1907	1,285,349
1908	782,870
1909	751,786
1910	1,041,570
Total 10 years, 1911–1920	5,735,811
1911	878,587
1912	838,172
1913	1,197,892
1914	1,218,480
1915	326,700
1916	298,826
1917	295,403
1918	110,618
1919	141,132
1920	430,001
Total 5 years, 1921–1925	2,638,913
1921	805,228
1922	309,556
1923	522,919
1924	706,896
1925	294,314

TABLE 50.—*Aliens admitted, fiscal year ended June 30, 1925, by country or area of birth and classes, as specified*

Classes	All countries	Europe																		
		Total	Albania	Andorra	Austria	Belgium	Bulgaria	Czechoslovakia	Danzig, Free City of	Denmark	Esthonia	Finland	France, including Corsica	Germany	Great Britain and Northern Ireland				Greece	Hungary
															England	Northern Ireland	Scotland	Wales		
Number admitted	458,435	255,952	425	5	1,756	1,992	239	4,453	242	4,385	189	1,511	8,644	54,757	37,375	2,333	19,278	1,737	2,385	1,360
Under immigration act of 1924	457,086	255,212	424	5	1,749	1,987	232	4,446	242	4,381	179	1,493	8,640	54,685	37,325	2,330	19,261	1,735	2,358	1,349
Nonimmigrants under section 3	60,203	43,114	15	3	407	556	42	337	19	837	32	221	2,855	5,488	14,050	258	3,013	450	376	232
Government officials, their families, attendants, servants, and employees	1,950	1,288	3	----	17	34	1	23	----	25	5	16	145	188	273	5	26	3	8	25
Temporary visitors for business	14,461	12,466	1	----	143	180	9	133	12	210	12	48	857	2,060	3,686	51	565	86	74	75
Temporary visitors for pleasure	20,865	16,912	5	1	175	210	22	131	6	424	11	98	900	2,237	5,997	120	1,462	237	93	99
In continuous transit through the United States	22,697	12,375	6	2	72	130	9	50	1	177	4	59	951	1,003	4,062	82	958	123	200	33
To carry on trade under existing treaty	230	73	----	----	----	2	1	----	----	1	----	----	2	----	32	----	2	1	1	----
Nonquota immigrants under section 4	250,912	67,872	348	1	573	924	101	1,559	12	1,021	34	795	2,445	3,483	8,495	456	3,840	379	1,881	761
Wives of United States citizens [1]	4,171	3,899	16	----	27	43	14	116	5	17	6	13	19	167	182	9	63	8	362	72
Children of United States citizens [1]	3,046	2,937	8	----	34	3	4	131	1	3	----	15	25	52	46	----	25	2	47	71
Returning residents	64,632	57,962	320	1	477	834	70	1,230	6	981	24	749	2,317	3,113	7,639	409	3,558	330	1,435	533
Natives of nonquota countries [2]	175,069	----	----	----	----	----	----	----	----	----	----	----	----	----	----	----	----	----	----	----
Their wives [1]	623	607	----	----	3	4	1	----	----	1	----	1	5	15	293	15	102	6	1	2
Their children [1]	173	163	----	----	----	3	----	----	----	----	----	----	4	1	28	----	14	----	----	1
Ministers of religious denominations	694	591	1	----	3	4	----	21	----	4	----	3	13	34	67	8	13	13	5	14
Wives of ministers [1]	295	243	----	----	3	----	----	7	----	2	----	1	----	10	34	2	12	6	1	9
Children of ministers [1]	486	404	2	----	1	----	----	18	----	2	----	----	2	11	33	1	4	6	13	18
Professors of colleges, academies, seminaries, or universities	187	167	----	----	4	4	1	5	----	1	1	----	27	12	41	3	7	2	2	4
Wives of professors [1]	49	43	----	----	----	1	----	3	----	1	----	2	11	1	8	----	4	----	----	----
Children of professors [1]	25	23	----	----	----	----	----	1	----	1	----	----	3	----	3	----	1	----	----	----
Students	1,462	833	1	----	21	28	11	27	----	8	3	11	19	67	121	9	37	6	15	37
Quota immigrants under section 5	145,971	144,226	61	1	769	507	89	2,650	211	2,523	113	477	3,340	45,714	14,780	1,616	12,408	906	101	356
Arrivals prior to the close of June 30, 1924, admitted during the fiscal year ended June 30, 1925	1,349	740	1	----	7	5	7	7	----	4	10	18	4	72	50	3	17	2	27	11

[1] Wives, and unmarried children under 18 years of age, born in quota countries.
[2] Aliens born in Canada, Newfoundland, Mexico, Cuba, Haiti, Dominican Republic, Canal Zone, or an independent country of Central or South America.

TABLE 50.—*Aliens admitted, fiscal year ended June 30, 1925, by country or area of birth and classes, as specified*—Continued

Classes	Europe—Continued																			
	Iceland	Irish Free State	Italy, including Sicily and Sardinia	Latvia	Liechtenstein	Lithuania	Luxemburg	Monaco	Netherlands	Norway	Poland	Portugal, including Azores, Cape Verde, and Madeira Islands	Rumania	Russia	Spain, including Canary and Balearic Islands	Sweden	Switzerland	Turkey in Europe	Yugoslavia	Other Europe (Malta and Gibraltar)
Number admitted	86	31,796	24,301	319	14	1,080	219	7	3,460	9,208	8,901	2,703	1,882	4,736	4,950	12,157	3,937	897	1,994	239
Under immigration act of 1924	86	31,790	24,036	319	14	1,068	219	7	3,450	9,191	8,844	2,691	1,864	4,677	4,937	12,153	3,928	894	1,984	239
Nonimmigrants under section 3	14	1,159	2,677	102	1	168	33	1	1,076	1,482	914	206	278	1,107	2,459	935	936	164	178	33
Government officials, their families, attendants, servants, and employees	----	23	65	5	----	3	1	----	32	34	45	47	17	17	99	69	19	3	12	----
Temporary visitors for business	1	223	576	31	----	38	4	----	400	799	284	46	63	391	759	279	276	52	35	7
Temporary visitors for pleasure	7	576	493	42	1	91	25	----	415	303	381	52	132	406	838	395	385	60	75	7
In continuous transit through the United States	5	330	1,539	23	----	36	3	1	228	344	204	61	66	292	761	189	249	49	54	19
To carry on trade under existing treaty	1	7	4	1	----	----	----	----	1	2	----	----	----	1	2	3	7	----	2	----
Nonquota immigrants under section 4	8	3,506	18,681	94	1	571	82	4	919	1,594	3,073	2,006	981	1,527	2,332	2,252	1,094	630	1,316	93
Wives of United States citizens [1]	----	31	1,272	6	----	50	2	----	22	20	537	8	103	230	19	14	3	306	131	6
Children of United States citizens [1]	----	19	712	9	1	42	----	1	8	9	858	6	98	497	10	18	9	67	106	----
Returning residents	5	3,335	16,435	68	----	385	77	3	863	1,501	1,411	1,981	617	472	2,212	2,175	1,055	204	1,052	85
Natives of nonquota countries [2]:																				
Their wives [1]	1	21	73	----	----	1	----	----	1	12	10	3	7	14	7	6	----	----	2	----
Their children [1]	----	1	100	----	----	----	----	----	----	----	1	----	1	1	6	----	1	----	1	----
Ministers of religious denominations	----	58	30	2	----	30	1	----	8	16	72	5	35	77	27	9	6	6	5	1
Wives of ministers [1]	1	2	2	----	----	14	1	----	1	8	35	----	26	57	1	3	----	3	1	1
Children of ministers [1]	----	9	4	3	----	33	----	----	1	5	80	----	63	76	----	3	2	12	2	----
Professors of colleges, academies, seminaries, or universities	----	7	8	----	----	----	1	----	1	1	4	----	2	15	4	4	2	----	4	----
Wives of professors [1]	----	1	1	----	----	----	----	----	----	1	----	----	2	5	----	1	1	----	----	----
Children of professors [1]	----	5	----	----	----	----	----	----	----	----	1	----	1	2	----	5	----	----	----	----
Students	1	17	44	6	----	16	----	----	14	21	64	3	26	81	46	14	15	32	12	----
Quota immigrants under section 5	64	27,125	2,678	123	12	329	104	2	1,455	6,115	4,857	479	605	2,043	146	8,966	1,898	100	490	113
Arrivals prior to the close of June 30, 1924, admitted during the fiscal year ended June 30, 1925	----	6	265	----	----	12	----	----	10	17	57	12	18	59	13	4	9	3	10	----

Classes	Asia																			
	Total	Afghanistan	Arabian Peninsula	Armenia	China	India	Iraq (Mesopotamia)	Japan	Muscat (Oman)	Nepal	Palestine	Persia	Siam	Siberia (Russia)	Syria and The Lebanon	Turkey in Asia	Colonies, dependencies, or protectorates of—			
																	France	Great Britain	Italy	Portugal
Number admitted	17,088	3	9	141	9,796	548	41	4,279	3	1	398	169	31	210	931	366	19	128	10	5
Under immigration act of 1924	16,494	3	9	129	9,467	545	41	4,059	3	1	389	166	31	210	914	365	19	128	10	5
Nonimmigrants under section 3	10,195	2	4	21	7,047	369	12	1,906	3	1	158	55	25	60	405	82	5	35	2	3
Government officials, their families, attendants, servants, and employees	508				87	12		369			1	10	17	1	6	1	1	1		2
Temporary visitors for business	1,076	1		2	251	95	1	472	1		34	31	6	11	138	20	2	10	1	
Temporary visitors for pleasure	891	1	1	14	263	131	7	211		1	51	12	1	28	121	29	1	19		
In continuous transit through the United States	7,567		3	4	6,371	131	3	779	2		71	2	1	20	140	32	1	5	1	1
To carry on trade under existing treaty	153			1	75		1	75			1									
Nonquota immigrants under section 4	5,642	1	2	86	2,311	118	10	2,148			170	37	4	54	410	255	8	19	7	2
Wives of United States citizens [1]	248		1	17	1	2					9	9		4	82	121		2		
Children of United States citizens [1]	96			8	1		1				5	4		2	41	34				
Returning residents	4,590	1	1	56	1,978	67	2	2,019			62	13	1	27	264	69	5	16	7	2
Natives of nonquota countries:[2]																				
Their wives [1]	8				2	2					1				1	2				
Their children [1]	7				5										2					
Ministers of religious denominations	78				1	2		23			34			4	11	3				
Wives of ministers [1]	39			1			1	10			15	5		4		3				
Children of ministers [1]	62			1	4	2	1	6			31			3	1	13				
Professors of colleges, academies, seminaries, or universities	13				2	2		5			1			2		1				
Wives of professors [1]	4				1			1						1		1				
Children of professors [1]	1				1															
Students	496			3	315	41	5	84			12	6	3	7	8	8	3	1		
Quota immigrants under section 5	657		3	22	109	58	19	5			61	74	2	96	99	28	6	74	1	
Arrivals prior to the close of June 30, 1924, admitted during the fiscal year ended June 30, 1925	594			12	329	3		220			9	3			17	1				

[1] Wives, and unmarried children under 18 years of age, born in quota countries.
[2] Aliens born in Canada, Newfoundland, Mexico, Cuba, Haiti, Dominican Republic, Canal Zone, or an independent country of Central or South America.

TABLE 50.—*Aliens admitted, fiscal year ended June 30, 1925, by country or area of birth and classes, as specified*—Continued.

Classes	Africa															Pacific								
	Total	Cameroon (British)	Egypt	Liberia	Morocco	Ruanda and Urundi	South Africa, Union of	Southwest Africa	Togoland (French)	Colonies, dependencies, or protectorates of—						Total	Australia and appertaining islands	New Zealand and appertaining islands	New Guinea	Samoa	Yap	Colonies, dependencies, or protectorates of—		
										Belgium	France	Great Britain	Italy	Portugal	Spain							France	Great Britain	Netherlands
Number admitted	891	3	219	8	34	2	379	57	1	16	75	76	5	6	10	4,526	3,116	1,251	2	15	23	36	7	76
Under immigration act of 1924	890	3	218	8	34	2	379	57	1	16	75	76	5	6	10	4,521	3,111	1,251	2	15	23	36	7	76
Nonimmigrants under section 3	399	1	96	5	11	2	200	17	1	7	25	21	3	3	7	3,850	2,688	1,070	2	7	7	27	5	44
Government officials, their families, attendants, servants, and employees	19		13			2	3						1			58	43	11			3			1
Temporary visitors for business	108		31	1	5		47	8		1	6	5		1	3	403	296	86		2	1	4	1	13
Temporary visitors for pleasure	162	1	29	2	4		99	4		3	8	10	1		1	1,560	1,067	456	2	1	2	9	1	22
In continuous transit through the United States	110		23	2	2		51	5	1	3	11	6	1	2	3	1,826	1,280	516		4	1	14	3	8
To carry on trade under existing treaty																3	2	1						
Nonquota immigrants under section 4	207	2	41	2	8		65	23		5	6	52			3	387	268	82			15	5	2	15
Wives of United States citizens [1]	4		4													11	10	1						
Children of United States citizens [1]	4		2				2									2	2							
Returning residents	139	2	27	2	6		29	12		2	6	50			3	295	214	59			10	5	2	5
Natives of nonquota countries:[2]																								
Their wives [1]	2				1		1									3	2	1						
Their children [1]	2		1				1									1	1							
Ministers of religious denominations	5				1		3					1				13	7	6						
Wives of ministers [1]	3						2			1						7	5	2						
Children of ministers [1]	13		3				3	7								4	2	2						
Professors of colleges, academies, seminaries, or universities	1						1									5	4							1
Wives of professors [1]																2	1							1
Children of professors [1]	1						1																	
Students	33		4				22	4		2		1				44	20	11			5			8
Quota immigrants under section 5	284		81	1	15		114	17		4	44	3	2	3		284	155	99		8	1	4		17
Arrivals prior to the close of June 30, 1924, admitted during the fiscal year ended June 30, 1925	1		1													5	5							

Classes	America																			
	Total	Canada	Newfoundland	Mexico	Cuba	Dominican Republic	Haiti	British West Indies	Dutch West Indies	French West Indies	British Honduras	Canal Zone	Other Central America	Brazil	British Guiana	Dutch Guiana	French Guiana	Other South America	Greenland	Miquelon and St. Pierre
Number admitted	179,978	102,192	2,895	50,643	9.303	868	173	4,274	128	79	115	56	2,811	1,400	167	21	3	4,813	5	32
Under immigration act of 1924	179,969	102,188	2,895	50,643	9,303	868	173	4,269	128	79	115	56	2,811	1,400	167	21	3	4,813	5	32
Nonimmigrants under section 3	2,645	7		35	8	4		2,303	75	34	65		6		71	10	2	1	5	19
Government officials, their families, attendants, servants, and employees	77			1	1			59	8	1	6				1					
Temporary visitors for business	408	3						357	13	4	11		1		9	3	1		2	4
Temporary visitors for pleasure	1,340	4						1,229	26	4	32				39	3		1		2
In continuous transit through the United States	819			34	7	4		657	28	25	16		5		22	4	1		3	13
To carry on trade under existing treaty	1							1												
Nonquota immigrants under section 4	176,804	102,181	2,895	50,608	9,295	864	173	1,580	31	20	17	56	2,805	1,400	53	6		4,812		8
Wives of United States citizens [1]	9							8	1											
Children of United States citizens [1]	7							7												
Returning residents	1,646	9		6	1			1,505	30	20	14				50	5				6
Natives of nonquota countries [2]	175,069	102,169	2,895	50,601	9,294	864	173					56	2,805	1,400				4,812		
Their wives [1]	3							1												2
Ministers of religious denominations	7							7												
Wives of ministers [1]	3							3												
Children of ministers [1]	3							3												
Professors of colleges, academies, seminaries, or universities	1							1												
Students	56	3		1				45			3				3	1				
Quota immigrants under section 5	520							386	22	25	33				43	5	1			5
Arrivals prior to the close of June 30, 1924, admitted during the fiscal year ended June 30, 1925	9	4						5												

[1] Wives, and unmarried children under 18 years of age, born in quota countries.
[2] Aliens born in Canada, Newfoundland, Mexico, Cuba, Haiti, Dominican Republic, Canal Zone, or an independent country of Central or South America.

TABLE 51.—*Aliens admitted, fiscal year ended June 30, 1925, by race or people, and classes, as specified*

Classes	All races	African (black)	Armenian	Bohemian and Moravian (Czech)	Bulgarian, Serbian, and Montenegrin	Chinese	Croatian and Slovenian	Cuban	Dalmatian, Bosnian, and Herzegovinian	Dutch and Flemish	East Indian	English	Finnish	French	German	Greek	Hebrew	Irish	Italian (north)	Italian (south)
Number admitted	458,435	2,890	855	2,828	1,120	9,551	1,049	8,415	221	6,090	144	84,363	1,677	30,412	65,751	3,238	13,237	48,340	5,176	21,696
Under immigration act of 1924	457,086	2,875	836	2,819	1,114	9,222	1,046	8,415	220	6,078	142	84,321	1,657	30,406	65,670	3,216	13,105	48,326	5,150	21,457
Nonimmigrants under section 3	60,203	457	124	167	147	6,917	51	64	81	1,462	85	19,641	217	3,184	6,599	427	1,717	1,420	869	1,822
Government officials, their families, attendants, servants, and employees	1,950	4	1	16	13	84	-----	9	5	54	8	383	16	151	215	15	4	17	11	55
Temporary visitors for business	14,461	89	21	61	32	247	15	15	32	508	28	4,430	48	992	2,374	85	464	239	204	392
Temporary visitors for pleasure	20,865	249	74	63	50	175	24	20	27	573	20	8,342	99	969	2,725	109	800	741	124	354
In continuous transit through the United States	22,697	114	27	24	52	6,336	12	20	17	326	29	6,452	54	1,070	1,278	217	445	415	530	1,017
To carry on trade under existing treaty	230	1	1	3	-----	75	-----	-----	-----	1	-----	34	-----	2	7	1	4	8	-----	4
Nonquota immigrants under section 4	250,912	2,155	568	1,080	762	2,305	720	8,351	103	2,738	57	50,276	936	23,935	9,559	2,514	5,629	17,394	3,519	17,223
Wives of United States citizens [1]	4,171	10	229	61	65	-----	67	-----	4	62	-----	197	16	28	254	547	504	41	206	1,056
Children of United States citizens [1]	3,046	3	85	68	33	-----	73	-----	2	11	-----	46	13	13	148	87	1,007	23	71	635
Returning residents	64,632	1,154	151	829	553	1,975	471	5	81	1,377	19	8,419	772	2,668	4,571	1,710	1,034	3,667	2,388	14,088
Natives of nonquota countries [2]	175,069	958	50	91	83	-----	82	8,344	13	1,227	-----	40,883	118	21,120	4,335	106	2,284	13,494	773	1,279
Their wives [1]	623	-----	-----	-----	-----	-----	8	1	-----	3	-----	302	-----	13	26	-----	11	42	25	45
Their children [1]	173	-----	-----	-----	-----	-----	11	1	-----	1	-----	36	-----	2	2	-----	1	2	31	61
Ministers of religious denominations	694	6	4	4	1	1	3	-----	1	11	-----	89	3	12	49	9	228	66	10	19
Wives of ministers [1]	295	-----	4	1	1	-----	1	-----	-----	-----	-----	43	1	-----	11	3	146	5	1	-----
Children of ministers [1]	486	-----	17	-----	-----	-----	-----	-----	-----	-----	-----	24	-----	-----	23	18	307	9	-----	-----
Professors of colleges, academies, seminaries, or universities	187	-----	1	4	5	1	-----	-----	-----	6	2	48	-----	30	15	2	8	7	3	5
Wives of professors [1]	49	-----	1	2	-----	-----	-----	-----	-----	2	-----	10	2	12	3	-----	2	2	-----	1
Children of professors [1]	25	-----	-----	1	-----	-----	-----	-----	-----	-----	-----	5	-----	3	2	-----	1	5	-----	-----
Students	1,462	24	26	19	21	328	4	-----	2	38	36	174	11	34	120	32	96	31	11	34
Quota immigrants under section 5	145,971	263	144	1,572	205	-----	275	-----	36	1,878	-----	14,404	504	3,287	49,512	275	5,759	29,512	762	2,412
Arrivals prior to the close of June 30, 1924, admitted during the fiscal year ended June 30, 1925	1,349	15	19	9	6	329	3	-----	1	12	2	42	20	6	81	22	132	14	26	239

Classes	Japanese	Korean	Lithuanian	Magyar	Mexican	Pacific islander	Polish	Portuguese	Rumanian	Russian	Ruthenian (Russniak)	Scandinavian (Norwegians, Danes, and Swedes)	Scotch	Slovak	Spanish	Spanish American	Syrian	Turkish	Welsh	West Indian (except Cuban)	Other peoples
Number admitted	4,187	54	766	1,786	49,729	15	4,652	2,938	875	2,302	722	28,479	35,459	878	5,998	6,459	1,282	212	1,749	1,788	1,052
Under immigration act of 1924	3,965	53	763	1,775	49,729	15	4,639	2,926	869	2,275	722	28,453	35,445	878	5,987	6,457	1,266	211	1,747	1,787	1,049
Nonimmigrants under section 3	1,848	9	62	234	18	13	439	271	124	730	21	3,415	3,399	56	2,394	123	444	62	323	589	178
Government officials, their families, attendants, servants, and employees	368	3	6	28	2	3	42	50	11	23	1	127	50	7	96	15	2	1	1	12	41
Temporary visitors for business	459	1	14	74	4	2	174	50	25	308	3	1,326	587	12	736	21	139	32	57	113	48
Temporary visitors for pleasure	192	----	30	99	3	3	144	86	57	247	4	1,205	1,690	21	812	42	136	14	178	304	60
In continuous transit through the United States	754	5	12	33	9	5	79	85	31	152	13	750	1,068	16	748	45	167	14	87	160	29
To carry on trade under existing treaty	75	----	----	----	----	----	----	----	----	----	----	7	4	----	2	----	----	1	----	----	----
Nonquota immigrants under section 4	2,117	44	492	1,078	49,704	2	2,358	2,162	617	1,140	618	7,150	20,148	363	3,431	6,318	647	128	758	1,077	736
Wives of United States citizens [1]	----	----	37	77	----	----	273	7	48	47	19	53	65	24	19	----	85	43	4	2	21
Children of United States citizens [1]	----	----	22	77	----	----	368	5	17	44	32	31	22	39	10	1	42	3	2	3	10
Returning residents	2,010	23	371	659	17	2	1,026	1,887	362	335	20	4,838	3,523	202	2,188	32	273	54	234	375	269
Natives of nonquota countries [2]	----	----	32	190	49,685	----	613	255	150	633	536	2,093	16,329	90	1,133	6,277	215	13	481	680	424
Their wives [1]	----	----	----	1	----	----	7	3	2	2	1	19	97	3	3	1	1	----	7	----	----
Their children [1]	----	----	----	2	2	----	----	----	----	----	----	----	13	----	2	4	2	----	----	----	----
Ministers of religious denominations	23	----	14	9	----	----	12	5	7	4	2	29	17	1	27	----	11	2	12	1	2
Wives of ministers [1]	10	----	4	6	----	----	4	----	6	9	2	13	15	----	1	----	1	2	5	----	----
Children of ministers [1]	6	----	4	11	----	----	5	----	13	6	5	11	13	----	----	----	2	6	5	1	----
Professors of colleges, academies, seminaries, or universities	5	----	----	7	----	----	4	----	1	12	----	6	8	----	3	1	1	----	2	----	----
Wives of professors [1]	1	----	----	1	----	----	----	----	1	2	----	3	4	----	----	----	----	----	----	----	----
Children of professors [1]	----	----	----	----	----	----	----	----	----	1	----	6	1	----	----	----	----	----	----	----	----
Students	62	21	8	38	----	----	46	----	10	45	1	48	41	4	45	2	14	5	6	15	10
Quota immigrants under section 5	----	----	209	463	7	----	1,842	493	128	405	83	17,888	11,898	459	162	16	175	21	666	121	135
Arrivals prior to the close of June 30, 1924, admitted during the fiscal year ended June 30, 1925	222	1	3	11	----	----	13	12	6	27	----	26	14	----	11	2	16	1	2	1	3

[1] Wives, and unmarried children under 18 years of age, born in quota countries.
[2] Aliens born in Canada, Newfoundland, Mexico, Cuba, Haiti, Dominican Republic, Canal Zone, or an independent country of Central or South America.

TABLE 52.—*Immigration quotas allotted and visas granted under the immigration act of 1924, by nationality, fiscal year ended June 30, 1925, showing number of aliens admitted and charged against such quotas, by country or area of birth*

[Nationality for quota purposes does not always coincide with actual nationality. See sec. 12 of the act]

Country or area (nationality)	Annual quota	harged to quota		Country or area of birth of aliens admitted																	
		Immigration visas granted	Aliens admitted	Europe																	
				Total	Albania	Andorra	Austrian	Belgium	Bulgaria	Czechoslovakia	Danzig, Free City of	Denmark	Esthonia	Finland	France, including Corsica	Germany	Great Britain and Northern Ireland				Greece
																	England	Northern Ireland	Scotland	Wales	
Total	164,667	160,557	145,971	144,226	61	1	769	507	89	2,550	211	2,523	113	477	3,340	45,714	14,780	1,616	12,408	906	101
Albania	100	76	67	67	61																4
Arabian Peninsula	100	1	1																		
Armenia	124	56	47	8																	
Australia, including Papua, Tasmania and all islands appertaining to Australia	121	121	118																		
Austria	785	785	761	761			758														
Belgium	512	512	505	501				501													
Bulgaria	100	100	89	89					89												
Cameroon (French mandate)	100	3																			
China	100	100	99	3								2									
Czechoslovakia	3,073	2,966	2,556	2,555			5			2,543						2					
Danzig, Free City of	228	228	212	212							211					1					
Denmark	2,789	2,789	2,523	2,519								2,516				1					
Egypt	100	100	77																		
Esthonia	124	124	113	113									113								
Finland	471	471	466	466										466							
France	3,954	3,951	3,481	3,385				1							3,321	7					
Germany	51,227	51,227	45,760	45,732			1			3					13	45,694	7		1		2
Great Britain and Northern Ireland	34,007	34,007	30,461	29,854			1					1			1	3	14,754	1,616	12,389	905	
Greece	100	98	95	95																	95
Hungary	473	367	357	357						4											
Iceland	100	78	64	64																	
India	100	73	58																		
Iraq (Mesopotamia)	100	28	21																		
Irish Free State	28,567	28,567	27,112	27,102													14		18	1	

Italy, including Rhodes, Dodekanesia, and Castellorizzo	3,845	2,690	2,662	2,660		1	2	2							2						
Japan	100	5	5																		
Latvia	142	142	127	127																	
Liechtenstein	100	27	12	12																	
Lithuania	344	344	332	332													3				
Luxemburg	100	100	98	98																	
Monaco	100	3	3	3											1						
Morocco (French and Spanish Zones and Tangier)	100	17	15																		
Netherlands	1,648	1,648	1,500	1,456													1				
New Zealand (including appertaining islands)	100	100	94																		
Norway	6,453	6,453	6,118	6,118								4									
Palestine (with Trans-Jordan, proposed British mandate)	100	100	61																		
Persia	100	100	76	2																	
Poland	5,982	5,982	4,873	4,870				3							1	5					
Portugal	503	503	474	471																	
Rumania	603	603	595	595																	
Russia, European and Asiatic	2,248	2,248	2,141	2,044										11	1						
Samoa, Western (proposed mandate of New Zealand)	100	4	4																		
San Marino	100	27	18	18																	
South Africa, Union of	100	97	94																		
Southwest Africa (proposed mandate of Union of South Africa)	100	1	1	1													1				
Spain	131	131	127	127												1					
Sweden	9,561	9,561	8,961	8,961																	
Switzerland	2,081	2,081	1,869	1,869			2														
Syria and The Lebanon (French mandate)	100	94	83																		
Turkey	100	100	96	90																	
Yugoslavia	671	568	489	489																	
All others [1]	1,600																				

[1] Includes Afghanistan, Andorra, Bhutan, Cameroon (British), Ethiopia (Abyssinia), Liberia, Muscat (Oman), Nauru (British), Nepal, New Guinea, Ruanda and Urundi, Siam, Tanganyika (British), Togoland (British), Togoland (French), and Yap and other Pacific islands (under Japanese mandate), with an annual quota of 100 each.

TABLE 52.—*Immigration quotas allotted and visas granted under the immigration act of 1924, by nationality, fiscal year ended June 30, 1925, showing number of aliens admitted and charged against such quotas, by country or area of birth*—Continued

Country or area (nationality)	Country or area of birth of aliens admitted																				
	Europe—Continued																				
	Hungary	Iceland	Irish Free State	Italy, including Sicily and Sardinia	Latvia	Liechtenstein	Lithuania	Luxemburg	Monaco	Netherlands	Norway	Poland	Portugal, including Azores, Cape Verde, and Madeira Islands	Rumania	Russia	Spain	Sweden	Switzerland	Turkey in Europe	Yugoslavia	British dependencies (Malta and Gibraltar)
Total	356	64	27,125	2,678	123	12	329	104	2	1,455	6,115	4,857	479	605	2,043	146	8,966	1,898	100	490	113
Albania																			2		
Armenia																			8		
Austria	1																			2	
China															1						
Czechoslovakia	2													2	1						
Denmark											2										
France				7				6							1	20	1	21			
Germany	3										1	3						4			
Great Britain and Northern Ireland			56	7							1		8								112
Hungary	350													2			1				
Iceland		64																			
Irish Free State			27,069																		
Italy, including Rhodes, Dokekanesia, and Castellorizzo				2,649														3			1
Latvia					123										4						
Liechtenstein						12															
Lithuania							329														
Luxemburg								98													
Monaco									2												
Netherlands										1,455											
Norway											6,111						3				
Persia															2						
Poland												4,853			8						

Portugal													471									
Rumania														595								
Russia, European and Asiatic												1		5	2,026							
San Marino				12														6				
Spain																126						
Sweden																	8,961					
Switzerland				3														1,864				
Turkey																			90			
Yugoslavia														1						488		

TABLE 52.—*Immigration quotas allotted and visas granted under the immigration act of 1924, by nationality, fiscal year ended June 30, 1925, showing number of aliens admitted and charged against such quotas, by country ar or area of birth*—Continued

Country or area (nationality)	Country or area of birth of aliens admitted																										
	Asia																Africa										
	Total	Arabian peninsula	Armenia	China	India	Iraq (Mesopotamia)	Japan	Palestine	Persia	Siberia (Russia)	Siam	Syria	Turkey in Asia	Colonies, dependencies, or protectorates of—			Total	Egypt	Liberia	Morocco	South Africa	South West Africa	Colonies, dependencies, or protectorates of—				
														France	Great Britain	Italy							Belgium	France	Great Britain	Italy	Portugal
Total	657	3	22	109	58	19	5	61	74	96	2	99	28	6	74	1	284	81	1	15	114	17	4	44	3	2	3
Arabian Peninsula	1	1																									
Armenia	39		22									2	15														
Belgium																	4						4				
China	96			96																							
Czechoslovakia																	1				1						
Egypt																	77	77									
France	17											11		6			44							44			
Germany	10			5									5				5		1		3	1					
Great Britain and Northern Ireland	86			3							2	3	3		74	1	34	3			16	12			3		
India	58				58																						
Iraq (Mesopotamia)	21	2				19																					
Irish Free State	1			1													4					4					
Italy, including Rhodes, Dodekanesia, and Castellorizzo																	2									2	
Japan	5						5																				
Morocco (French and Spanish Zones and Tangier)																	15			15							
Palestine (with Trans-Jordan proposed British mandate)	60							60									1	1									
Persia	74								74																		
Poland	3			3																							
Portugal																	3										3
Russia, European and Asiatic	97			1						96																	
South Africa, Union of																	94				94						
Syria and The Lebanon (French mandate)	83											83															
Turkey	6							1					5														

Country or area (nationality)	Country or area of birth of aliens admitted															
	Pacific							America								
	Total	Australia, including Papua, Tasmania, and appertaining islands	New Zealand (including appertaining islands)	Samoa (Western)	Yap	Colonies, dependencies, or protectorates of—		Total	British West Indies	Dutch West Indies	French West Indies	British Honduras	British Guiana	Dutch Guiana	French Guiana	Miquelon and St. Pierre
						France	Netherlands									
Total	284	155	99	8	1	4	17	520	386	22	25	33	43	5	1	5
Australia, including Papua, Tasmania, and all islands appertaining to Australia	118	118														
Denmark	4	4														
France	4					4		31			25				1	5
Germany	13	11	1		1											
Great Britain and Northern Ireland	25	16	5	4				462	386			33	43			
Irish Free State	5	5														
Netherlands	17						17	27		22				5		
New Zealand (including appertaining islands)	94	1	93													
Samoa, Western (proposed mandate of New Zealand)	4			4												

TABLE 53.—*Aliens debarred from entering the United States, fiscal year ended June 30, 1925, by race or people, causes, and sex*

Race or people	Number debarred	Idiots	Imbeciles	Feeble-minded	Insane, or have been insane	Epileptics	Constitutional psychopathic inferiority	Surgeon's certificate of mental defect which may affect alien's ability to earn a living, other than idiots, imbeciles, feeble-minded, epileptics, insanity, or constitutional psychopathic inferiority	Tuberculosis (noncontagious)	Loathsome or dangerous contagious diseases: Tuberculosis (contagious)	Trachoma	Favus	Others	Surgeon's certificate of physical defect which may affect alien's ability to earn a living, other than loathsome or dangerous contagious diseases or noncontagious tuberculosis	Chronic alcoholism	Likely to become a public charge	Paupers	Professional beggars	Vagrants	Contract laborers	Assisted aliens	Coming in consequence of advertisements	Stowaways	Accompanying aliens (under section 18)
Total	25,390	3	10	39	47	13	25	14	1	88	168	5	301	345	8	3,029	2	2	11	452	12	1	308	75
African (black)	452			1						1			4	19		26				5			52	6
Armenian	119										10					4							2	
Bohemian and Moravian (Czech)	61									2	1			2		1							1	1
Bulgarian, Serbian, and Montenegrin	154				2					1	1		1			4					1		1	
Chinese	688				1					1	64	1	105	1		13							4	
Croatian and Slovenian	109				1						1			1		7								
Cuban	41													2		5							7	
Dalmatian, Bosnian, and Herzegovinian	28													1									1	
Dutch and Flemish	370				1	1					2		1	4		37				6			3	1
East Indian	20																							
English	5,390			4	9	1	6	4		11			13	42		615			4	115	2	1	10	4
Finnish	222									1			3	3		15				1			7	
French	2,329	2	2	8	9		1	1		7	1		8	6	2	474			1	124	4		1	3
German	1,670		3		3	1	1		1	6	4		39	76		149			1	28			66	2
Greek	202			1		1					4		2	2		7				1			13	2
Hebrew	1,137		1	1	2			2		4	15		1	17		72				9			6	4
Irish	2,479			8	7	2	3	4		13	2		12	47	3	360		2	1	35	1		1	4
Italian (north)	262		1			1				3	4		2	3		19							8	
Italian (south)	1,179		1	2	3					6	11	1	17	24		48	1			4			29	1
Japanese	121				1					1	1		21	4		15							6	1
Korean	1																							
Lithuanian	62										1			1		3				3			1	
Magyar	182									2				2		5				1			5	1
Mexican	1,210		1	4	4	4		1		4	30	3	36	39	2	476			1	23			5	34
Pacific Islander	7																							
Polish	538						1			1	1		1	4		38				3			3	

Portuguese	147			1							1		7	4		11							7	
Rumanian	126									1			5			5				1			4	
Russian	286			1	2			1		1	1		3	1		31				3			2	1
Ruthenian (Russniak)	410					1				1	2			1		35				8	1			
Scandinavian (Norwegians, Danes, and Swedes)	1,220			3			1			2	1		10	16	1	88				9			9	2
Scotch	3,003	1		4	2	1	11			12	1		4	13		336	1		2	60	2		4	5
Slovak	205						1	1								6				1				
Spanish	330									3	1		2	1		31				1	1		32	
Spanish American	121												4	1		20				2			13	1
Syrian	121										5			3		23				1			1	1
Turkish	7									1				1		2							1	
Welsh	209													1		25			1	6			2	
West Indian (except Cuban)	35													1		3				1				1
Other peoples	137		1	1						3	3			2		20				1			1	
Male	17,797	1	7	20	30	10	19	6		59	121	3	284	261	8	1,981	2	1	11	398	8	1	308	32
Female	7,593	2	3	19	17	3	6	8	1	29	47	2	17	84		1,048		1		54	4			43

TABLE 53.—*Aliens debarred from entering the United States, fiscal year endin June 30, 1925, by race or people, causes and sex*—Contd.

Race or people	Under 16 years of age unaccompanied by parent	Criminals	Anarchists, or aliens entertaining or affiliated with an organization advocating anarchistic beliefs	Prostitutes and aliens coming for any immoral purpose	Aliens who are supported by or receive proceeds of prostitution	Aliens who procure or attempt to bring in prostitutes or females for any immoral purpose	Had been deported within one year	Unable to read (over 16 years of age)	Under Chinese exclusion laws	Without proper passport	Under percentum limit act of 1921	Under immigration act of 1924							Sex	
												Under section 17	Not of the nationality specified in visa	Not a nonimmigrant or nonquota alien as specified in visa	Aliens ineligible to citizenship, with improper visa	Quota immigrant, without visa	Aliens ineligible to citizenship, without visa	Nonimmigrant or nonquota alien, eligible to citizenship, without visa	Male	Female
Total	76	251	2	55	1	42	16	523	188	8	561	101	26	390	101	10,351	315	7,424	17,797	7,593
African (black)	2	3		2			2	12			1	2		14		229		71	381	71
Armenian		2									7	5	6	3		65		15	55	64
Bohemian and Moravian (Czech)		1						1			10	1		3		22		15	44	17
Bulgarian, Serbian, and Montenegrin	1	1						3			21	2		10		84		21	131	23
Chinese									188						55		255		647	41
Croatian and Slovenian		3						1			1		2	9		73		10	93	16
Cuban												1				3		23	35	6
Dalmatian, Bosnian, and Herzegovinian		1									5					16		4	27	1
Dutch and Flemish	1	2		1			1	1			4			3		223		78	274	96
East Indian															4		16		19	1
English	12	43		5		4	2	35			40	6	1	24		2,493		1,884	3,459	1,931
Finnish											12			2		151		27	154	68
French	12	31		5		3	1	197			4	5		12		140		1,265	1,537	792
German		21		3		1		7			38	13	5	46		707		449	1,151	519
Greek		1				1		1			16	11		7		121		11	163	39
Hebrew	4	4					1	5			81	4	3	20		571		310	678	459
Irish	6	27	1	8		1	2	25		1	16			10		973		904	1,779	709
Italian (north)		4	1	1				5			20	2		6		139		43	207	55
Italian (south)	6	10				2	1	54			175	5	6	118		539		115	1,056	123
Japanese	2	1						2		3					28		35		95	26
Korean																	1		1	
Lithuanian								3			4			1		40		5	40	22
Magyar											4	1		4		132		25	140	42
Mexican	20	33		26		25		107				1			1	4	1	325	699	511
Pacific Islander															5		2		4	3
Polish	1	8		1		2	1	7			11	3		2		283		167	350	188

Portuguese		1						7			15	2		19		66		6	126	21
Rumanian		2				1		2			5		2	2		80		16	108	18
Russian	1	4					1	3			9	1		7		147		66	206	80
Ruthenian (Russniak)	1	1						4			2					195		158	291	119
Scandinavian (Norwegians, Danes, and Swedes)		2		1			1			1	8	1		21		816	1	226	949	271
Scotch	5	33		1		1	2	14		3	34	3	1	13		1,487		947	1,945	1,058
Slovak											2	1				165		28	185	20
Spanish		1		1	1	1		1			5	9		14		192		33	311	19
Spanish American	2	2						4				3		5		10		54	100	21
Syrian		6					1	4			8	19		4		26		19	78	43
Turkish																2			5	2
Welsh		2						1			1			3		118		49	149	60
West Indian (except Cuban)								2						5		9		13	21	14
Other peoples		1						15			2			3	8	30	4	42	104	33
Male	44	180	2	4	1	42	14	439	173	7	378	60	19	312	90	7,425	306	4,730	17,797	
Female	32	71		51			2	84	15	1	183	41	7	78	11	2,926	9	2,694		7,593

TABLE 54.—*Aliens debarred and deported, by causes, 1892 to 1925*

Period or year (ended June 30—)	Debarred from entering																		
	Idiots	Imbeciles	Feeble-minded	Insane persons	Epileptics	Constitutional psychopathic inferiority	Surgeon's certificate of mental defect which may affect alien's ability to earn a living, other than idiots, imbeciles, feeble-minded, epileptics, insanity, or constitutional psychopathic inferiority	Tuberculosis (noncontagious)	Loathsome or dangerous contagious diseases	Surgeon's certificate of physical defect which may affect alien's ability to earn a living, other than loathsome or dangerous contagious diseases or noncontagious [1] tuberculosis	Chronic alcoholism	Paupers or likely to become public charges	Professional beggars	Vagrants	Coming in consequence of advertisements	Had been deported within one year	Geographically excluded classes. (Natives of that portion of Asia and islands adjacent thereto described in section 3)	Contract laborers	Assisted aliens
1902 to 1907	211			628					[a]13,822			54,255						13,893	306
1908	20	45	121	159	25			6	2,900	870		3,710	31					1,932	54
1909	18	42	121	141	26			8	2,382	370		4,402	56					1,172	34
1910	16	40	125	169	29			5	3,123	312		15,918	9					1,786	34
1911	12	26	126	111	33			15	2,831	3,055		12,039	9					1,336	116
1912	10	44	110	105	28			15	1,733	2,288		8,160	22					1,333	94
1913	18	54	483	175	23			2	2,562	4,208		7,946	10					1,624	129
1914	14	68	995	172	25			4	3,253	6,537		15,756	28					2,793	330
1915	6	27	302	98	30		29	1	1,701	926		15,557	39					2,722	698
1916	5	17	224	123	28		46	3	1,153	1,657		10,392	35					2,080	521
1917	9	19	224	112	34	3	55	7	1,495	1,679	10	7,881	12					1,116	250
1918	4	5	19	64	31	20	10	17	469	305	24	2,825	9	2	1	31	19	474	92
1919	1	7	29	48	19	37	9	3	385	334	10	4,002	3			9	19	774	96
1920	9	20	49	56	27	38	9	11	541	353	8	5,308	7	3		20	27	1,164	108
1921	10	31	63	93	11	39	15	4	856	620	5	5,875	25		2	21	12	993	136
1922	7	35	70	82	12	31	22	14	672	573	2	5,531	2	4		24	22	809	161
1923	10	17	74	72	15	55	22	5	955	646	3	8,242			3	69	21	1,409	206
1924	4	21	80	65	20	69	41	9	1,486	706	5	8,134	1	1		46	20	1,219	325
1925	3	10	39	47	13	25	14	1	562	345	8	3,031	2	11	1	16		452	12

Period or year (ended June 30—)	Debarred from entering—Continued																		Deported after entry		
	Stowaways	Accompanying aliens (under sec. 18)	Under 16 years of age unaccompanied by parent	Criminals	Polygamists	Anarchists	Prostitutes and aliens coming for any immoral purpose	Supported by proceeds of prostitution	Aliens who procure or attempt to bring in prostitutes and females for any immoral purpose	Unable to read (over 16 years of age)	Under passport provision, section 3	Under provisions Chinese exclusion law	Under last proviso section 23	Exceeded quota, act of May 10, 1921	Without proper passport under State Department regulations	Alien enemies	Without proper visa under immigration act of 1924	Total debarred	Under immigration law	Under Chinese exclusion law: By immigration officers	Under Chinese exclusion law: By United States marshals
1902 to 1907	-------	314	-------	757	19	3	189	-------	10	-------	60	676	-------	-------	-------	-------	-------	85,143	7,697	-------	4,877
1908	-------	168	88	136	6	2	124	-------	43	-------	272	190	-------	-------	-------	-------	-------	10,902	2,069	-------	477
1909	-------	206	138	273	24	-------	323	-------	181	-------	81	413	-------	-------	-------	-------	-------	10,411	2,124	-------	665
1910	-------	315	296	580	134	5	316	1	179	-------	59	819	-------	-------	-------	-------	-------	24,270	2,695	-------	825
1911	-------	359	549	644	57	-------	253	5	141	-------	27	605	-------	-------	-------	-------	-------	22,349	2,788	-------	522
1912	-------	226	395	592	38	2	263	7	192	-------	50	350	-------	-------	-------	-------	-------	16,057	2,456	-------	397
1913	-------	357	492	808	40	2	367	4	253	-------	48	333	-------	-------	-------	-------	-------	19,938	3,461	-------	165
1914	-------	508	718	755	31	1	380	5	254	-------	92	322	-------	-------	-------	-------	-------	33,041	4,610	-------	131
1915	-------	341	539	276	18	5	291	7	192	-------	88	218	-------	-------	-------	-------	-------	24,111	2,435	129	119
1916	-------	478	643	245	2	-------	439	8	307	-------	84	377	-------	-------	-------	-------	-------	18,867	2,590	191	104
1917	38	563	601	257	2	12	510	6	371	391	86	279	-------	-------	-------	6	-------	16,028	1,771	82	69
1918	161	133	205	160	4	3	161	-------	88	1,598	53	261	-------	-------	-------	49	-------	7,297	1,551	18	51
1919	464	131	207	261	2	2	86	3	46	1,455	40	101	3	-------	-------	40	-------	8,626	3,021	47	35
1920	1,241	186	291	355	1	-------	111	10	64	1,639	56	60	22	-------	-------	1	-------	11,795	2,751	11	15
1921	2,291	158	200	178	16	1	81	10	61	1,450	88	80	94	1	254	5	-------	13,779	4,483	34	25
1922	1,483	100	146	176	2	-------	113	3	94	1,249	6	225	107	1,662	292	-------	-------	13,731	4,283	62	21
1923	1,929	198	262	364	1	4	180	-------	146	2,095	12	321	141	2,680	462	-------	-------	20,619	3,546	115	20
1924	2,436	251	267	546	2	2	163	1	149	1,708	8	509	322	10,114	1,554	-------	-------	30,284	6,237	172	24
1925	308	75	76	251	-------	2	55	1	42	523	3	188	101	561	5	-------	[2]18,607	25,390	9,402	93	54

[1] Prior to 1915 includes both mental and physical defects.

[2] Without proper visa at land ports 15,989, at seaports 2,618.

TABLE 55.—*Permanent residents of contiguous foreign territory applying for temporary sojourn in the United States refused admission, fiscal year ended June 30, 1925, by causes*

Causes	Canadian border	Mexican border	Total
Total	6,953	960	7,913
Idiots		1	1
Imbeciles	4	1	5
Feeble-minded	6	1	7
Insane	12	6	18
Epileptics	13	1	14
Constitutional psychopathic inferiority	23	1	24
Surgeon's certificate of mental or physical defect	88	69	157
Tuberculosis (noncontagious)	12	1	13
Loathsome or dangerous contagious diseases	40	98	138
Chronic alcoholism	4	1	5
Likely to become a public charge	1,696	317	2,013
Vagrants	1		1
Contract laborers	288	9	297
Assisted aliens	23		23
Accompanying aliens (under section 18)	36	57	93
Under 16 years of age, unaccompanied by parent	42	4	46
Criminals	96	45	141
Prostitutes and aliens coming for any immoral purpose	35	13	48
Aliens who are supported by or received proceeds of prostitution		7	7
Aliens who procure or attempt to bring in prostitutes or females for any immoral purpose	18	7	25
Had been deported within one year	5		5
Unable to read (over 16 years of age)	693	79	772
Geographically excluded classes	2		2
Under passport provision, section 3 (act of 1917)	91	2	93
Under percentum limit act of 1921, as extended (excess quota)	15		15
Without proper visa under immigration act of 1924	3,710	240	3,950

TABLE 56.—*Aliens deported to countries whence they came after entering the United States, fiscal year ended June 30, 1925, by race or people and causes*

Race or people	Number deported	Feeble-minded	Insanity	Epileptics	Constitutional psychopathic inferiority	Other mental conditions	Tuberculosis (contagious)	Other contagious diseases	Pregnancy	Other physical conditions	Prostitutes, or inmates of houses of prostitution, and aliens coming for any immoral purpose	Supported by or received the proceeds of prostitution, or connected with house of prostitution or other place habitually frequented by prostitutes	Aliens who procured or attempted to bring in prostitutes or aliens for any immoral purpose, or assists, or protects prostitutes from arrest	Found in the U. S. after having been deported as a prostitute or a procurer or as having been connected with the business of prostitution or importation for prostitution or other immoral purposes	Anarchists, and violations under the act of Oct. 16, 1918, as amended June 5, 1920	Criminals	Under narcotic act	Polygamists	Without proper visa under immigration act of 1924	Under per centum limit act of 1921 (excess quota)	Without passport under State Department regulations	Under passport provision of sec. 3, act of 1917	Under Chinese exclusion act	Geographically excluded classes (natives of that portion of Asia and islands adjacent thereto described in sec. 3, act of 1917)	Under last proviso of sec. 23, act of 1917; and under sec. 17, immigration act of 1924	Contract laborers	Unable to read (over 16 years of age)	Under 16 years of age, unaccompanied by parent	Assisted aliens	Professional beggars and vagrants	Likely to become a public charge	Entered the United States within one year of previous deportation	Entered without inspection, or at a time or place not designated by immigration officials. Deportation required within three years	Other causes
Total	9,495	4	527	6	24	47	28	76	9	165	209	51	53	14	22	637	42	9	2,723	394	430	26	93	57	115	66	474	24	37	3	1,758	164	1,169	39
African (black)	167	--	28	--	1	3	--	1	2	9	3	--	1	--	--	13	--	--	35	--	6	--	--	--	--	--	9	1	1	--	42	2	10	--
Armenian	26	--	2	--	--	--	--	1	--	--	--	--	--	--	--	1	--	--	10	--	1	--	--	--	1	--	2	--	--	--	3	2	3	--
Bohemian and Moravian (Czech)	30	--	10	--	--	--	--	--	--	1	1	--	--	--	--	1	--	--	4	2	3	--	--	--	--	--	--	--	--	--	4	--	1	3
Bulgarian, Serbian, and Montenegrin	105	--	3	--	--	--	--	--	--	1	--	2	--	--	--	2	--	--	37	17	13	--	--	--	1	--	4	--	--	--	24	--	1	--
Chinese	261	--	1	--	--	--	--	--	--	3	3	4	1	--	--	--	27	--	22	--	--	--	93	--	--	--	5	1	--	--	43	--	57	1
Croatian and Slovenian	117	--	4	--	--	--	--	--	--	3	--	1	1	--	4	6	--	--	36	9	18	--	--	--	5	--	1	--	--	--	16	2	11	--
Cuban	8	--	--	--	--	--	--	--	--	--	--	--	--	--	--	2	--	--	3	--	--	--	--	--	--	--	--	--	--	--	2	--	1	--
Dalmatian, Bosnian, and Herzegovinian	22	--	2	--	--	--	--	--	--	--	--	--	--	--	1	--	--	--	11	1	1	--	--	--	1	--	--	--	--	--	3	--	2	--
Dutch and Flemish	249	--	5	1	1	--	--	3	--	4	--	--	--	--	1	6	--	--	115	22	22	--	--	--	--	1	3	--	--	--	43	1	21	--
East Indian	67	--	--	--	--	--	--	--	--	1	--	--	--	--	--	1	--	--	9	--	--	--	--	47	--	--	3	--	--	--	4	--	2	--
English	1,072	--	45	--	3	7	1	7	3	15	26	1	14	--	1	117	--	--	305	63	13	--	--	--	1	10	12	2	2	--	237	31	154	2
Finnish	94	--	3	--	--	--	2	2	--	--	--	--	--	--	--	8	--	--	30	9	14	--	--	--	1	--	--	--	1	--	10	4	10	--
French	469	1	18	--	--	1	2	4	--	9	18	5	3	1	--	43	--	--	83	3	2	--	--	--	2	7	34	2	--	--	120	21	89	1
German	750	--	56	--	4	5	2	3	--	19	5	1	3	--	1	26	--	--	315	38	21	--	--	--	11	1	3	2	19	--	121	4	84	6
Greek	279	--	15	--	1	6	2	1	--	3	1	10	--	1	--	11	1	--	93	30	23	--	--	--	13	1	1	--	1	--	42	1	21	1
Hebrew	250	1	38	--	5	6	--	--	--	8	1	1	1	--	--	10	1	--	66	6	17	--	--	--	9	2	--	1	3	--	49	5	18	2
Irish	554	1	37	2	2	2	2	3	--	8	5	1	--	--	--	27	--	--	177	47	56	--	--	--	--	5	3	--	4	1	111	11	48	1
Italian (north)	152	--	14	--	--	1	--	--	--	--	--	--	1	--	--	9	--	--	59	10	10	--	--	--	11	--	5	--	--	--	21	2	8	1
Italian (south)	644	--	60	--	1	1	4	4	--	12	8	7	4	1	3	43	2	--	231	34	50	--	--	--	15	--	16	--	2	--	101	8	36	1
Japanese	83	--	1	--	--	--	--	--	--	--	--	3	--	--	--	5	--	--	19	--	--	26	--	2	--	--	2	1	--	--	17	--	6	1

TABLE 56.—*Aliens deported to countries whence they came after entering the United States, fiscal year ended June 30, 1925, by race or people and causes*—Continued

Race or people	Number deported	Feeble-minded	Insanity	Epileptics	Constitutional psychopathic inferiority	Other mental conditions	Tuberculosis (contagious)	Other contagious diseases	Pregnancy	Other physical conditions	Prostitutes, or inmates of houses of prostitution, and aliens coming for any immoral purpose	Supported by or received the proceeds of prostitution, or connected with house of prostitution or other place habitually frequented by prostitutes	Aliens who procured or attempted to bring in prostitutes or aliens for any immoral purpose, or assists, or protects prostitutes from arrest	Found in the U. S. after having been deported as a prostitute or a procurer or as having been connected with the business of prostitution or importation for prostitution or other immoral purposes	Anarchists, and violations under the act of Oct. 16, 1918, as amended June 5, 1920	Criminals	Under narcotic act	Polygamists	Without proper visa under immigration act of 1924	Under per centum limit act of 1921 (excess quota)	Without passport under State Department regulations	Under passport provision of sec. 3, act of 1917	Under Chinese exclusion act	Geographically excluded classes (natives of that portion of Asia and islands adjacent thereto described in sec. 3, act of 1917)	Under last proviso of sec. 23, act of 1917; and under sec. 17, immigration act of 1924	Contract laborers	Unable to read (over 16 years of age)	Under 16 years of age, unaccompanied by parent	Assisted aliens	Professional beggars and vagrants	Likely to become a public charge	Entered the United States within one year of previous deportation	Entered without inspection, or at a time or place not designated by immigration officials. Deportation required within three years	Other causes
Korean	6															1	1								1						1			1
Lithuanian	23											1			1	3			7		2					2					6		1	
Magyar	72		3			1	1			1	2	1				5			24	2	6						3	1			16		6	
Mexican	1,751	1	51	3			4	29		29	114	6	19	11		199	9		235							2	25	284	9	1	347	24	346	3
Pacific Islander	3																								1						2			
Polish	161		12		1					8	4		2			10			39	3	19					4		5		3	21	8	17	5
Portuguese	65		7			2		3		3		1				2			17	3	8							6			11		2	
Rumanian	82		4				1			3		2	1			3			17	3	10					11		2			15	2	7	1
Russian	93		2				1			3					4	5			26	3	17					3		2	1		7	10	8	1
Ruthenian (Russniak)	44					1													17	1	3							5			11	1	4	1
Scandinavian (Norwegians, Danes, and Swedes)	512		44		1	5	1	10	1	12	6				2	18			226	16	36								2		62	4	63	3
Scotch	463		22		1	3	1	3	3	2	6				1	27			142	36	16						3	8			109	15	62	3
Slovak	97		11							3					2	1			43	7	7					1		1		1	19		1	
Spanish	324		14		1	1				2	3	3			1	13	1		141	18	24					7	1	13		1	41	1	38	
Spanish American	67		8		2	1	1			1						6			24		1					1		2	1		10		9	
Syrian	116		2				1	1								2			32	8	6					13	1	8			31	1	9	1
Turkish	18		1					1		1						1			7		2							1			4			
Welsh	42					1										4			20	3	1										8	3	2	
West Indian (except Cuban)	7		1				2			1																					3			
Other peoples	150		3								3	1	2			6		9	46		2				6		9	31			21	1	10	

TABLE 57.—*Aliens deported after entering the United States, fiscal year ended June 30, 1925, by race or people and countries to which deported, as specified*

Race or people	All countries	Europe																																
		Total	Albania	Austria	Belgium	Bulgaria	Czechoslovakia	Danzig	Denmark	Estbonia	Finland	France	Germany	Great Britain: England	Great Britain: Scotland	Great Britain: Wales	Greece	Hungary	Ireland	Italy	Latvia	Lithuania	Luxemburg	Netherlands	Norway	Poland	Portugal	Rumania	Russia	Spain	Sweden	Switzerland	Turkey in Europe	Yugoslavia	Other Europe
Total deported	9,495	4,452	6	52	95	24	166	8	124	7	111	75	511	477	211	29	189	59	324	690	13	19	13	131	171	166	44	120	52	198	153	36	24	134	20
African (black)	167	5												3													2								
Armenian	26	9										1																					8		
Bohemian and Moravian (Czech)	30	28		3			24											1																	
Bulgarian, Serbian, and Montenegrin	105	66				24											2											15						25	
Chinese	261																																		
Croatian and Slovenian	117	116		3			23													10								2						78	
Cuban	8																																		
Dalmatian, Bosnian, and Herzegovinian	22	19		2																3														14	
Dutch and Flemish	249	222			88							1	1										2	130											
East Indian	67																																		
English	1,072	405		1									1	397	2	3			1																
Finnish	94	89								5	82										1										1				
French	469	81			6							59	1										4	1						2		8			
German	750	642		34			10	8				3	501					7		5	2	2	7			6		24				27		6	
Greek	279	198	2														185			3													7	1	
Hebrew	250	156		2	1		9					7	3	30	1		1	5		1	6	1				42		24	21				1	1	
Irish	554	353												20	13				319																1
Italian (north)	152	140		1										1						135										1		1			1
Italian (south)	644	538										2								532														1	3
Japanese	83																																		
Korean	6																																		
Lithuanian	23	18													1						2	14							1						
Magyar	72	70		1			14											43										9						3	
Mexican	1,751																																		
Pacific Islander	3																																		
Polish	161	115		1									3	1								2				103			5						
Portuguese	65	42																									42								
Rumanian	82	40																										40							
Russian	93	42					3			1											2					9		1	24				1	1	
Ruthenian (Russniak)	44	17		4			2																			5		5	1						
Scandinavian (Norwegians, Danes, and Swedes)	512	480							124	1	29		1	1											171						152				1

TABLE 57.—*Aliens deported after entering the United States, fiscal year ended June 40, 1925, by race or people and countries to which deported as specified*—Continued

Race of people	All Countries	Europe																																	
		Total	Albania	Austria	Belgium	Bulgaira	Czechoslovakia	Danzig	Denmark	Esthonia	Finland	France	Germany	Great Britain			Greece	Hungary	Ireland	Italy	Latvia	Lithuania	Luxemburg	Netherlands	Norway	Poland	Portugal	Rumania	Russia	Spain	Sweden	Switzerland	Turkey in Europe	Yugoslavia	Other Europe
														England	Scotland	Wales																				
Scotch	463	215												16	194	1			4																
Slovak	97	90					81											2		1						1								5	
Spanish	324	196										1																		195					
Spanish American	67																																		
Syrian	116																																		
Turkish	18	3																															3		
Welsh	42	31												6		25																			
West Indian (except Cuban)	7																																		
Other peoples	150	26	4									1		2			1	1															3		14
Deported at expense of steamship company	2,191	1,960	1	28	66	9	134	1	49	1	70	31	122	209	141	13	42	41	271	252	4	9	8	52	39	66	20	75	14	16	66	24	13	61	12
Deported at expense of U. S. Government; voluntarily departed; or permitted to reship foreign	7,304	2,492	5	24	29	15	32	7	75	6	41	44	389	268	70	16	147	18	53	438	9	10	5	79	132	100	24	45	38	182	87	12	11	73	8

Race or people	Asia									America									Africa	Australia	New Zealand	Other Pacific islands
	Total	Armenia	China	India	Japan	Palestine	Syria	Turkey in Asia	Other Asia	Total	Canada	Newfoundland	Mexico	Cuba	Other West Indies	Central America	Brazil	Other South America				
Total deported	507	2	223	64	82	24	41	4	67	4,456	1,914	12	1,828	428	132	36	6	100	41	25	9	5
African (black)										143	17			3	110	10		3	19			
Armenian	3	2							1	14	3			9				2				
Bohemian and Moravian (Czech)										2	2											

Bulgarian, Serbian, and Montenegrin										39	5			21				13				
Chinese	223		219		1				3	38			1	36				1				
Croatian and Slovenian										1	1											
Cuban										8				8								
Dalmatian, Bosnian, and Herzegovinian										3	1							2				
Dutch and Flemish										27	27											
East Indian	62		1	56					5	3	1		1		1							2
English	1			1						646	630	8	1		6			1	2	12	6	
Finnish										5	5											
French										388	386			1				1				
German										103	91		8	3				1	5			
Greek	4							1	3	77	5		1	71								
Hebrew	4					4				90	58		2	24	1		1	4				
Irish										197	195	1						1		4		
Italian (north)										12	7		4					1				
Italian (south)										106	21		4	78				3				
Japanese	80				80					3	1		2									
Korean	6			1	1				4													
Lithuanian										5	2			3								
Magyar										2				2								
Mexican										1,751	2		1,749									
Pacific Islander										1					1							2
Polish										46	42			3				1				
Portuguese										23				20	1		2					
Rumanian										42	24		2	16								
Russian	2		2							49	41		1	6			1					
Ruthenian (Russniak)										27	27											
Scandinavian (Norwegians, Danes, and Swedes)										29	27			1				1		1	1	1
Scotch										238	232	3	1					2		8	2	
Slovak										7	3		1	3								
Spanish										128			26	72	2	4		24				
Spanish American										67			4	1	1	22	1	38				
Syrian	61					16	40		5	55	6		18	29	1		1					
Turkish	4					2		2		8				8					3			
Welsh										11	11											
West Indian (except Cuban)										7					7							
Other peoples	57		1	6		2	1	1	46	55	41		2	10	1			1	12			
Deported at expense of steamship company	57	1	28	5	7	2	11	1	2	157	28	2	10	9	72	9	1	26	4	9	4	
Deported at expense of U. S. Government; voluntarily departed; or permitted to reship foreign	450	1	195	59	75	22	30	3	65	4,299	1,886	10	1,818	419	60	27	5	74	37	16	5	5

TABLE 58.—*Aliens certified by surgeons as physically or mentally defective, fiscal year ended June 30, 1925, showing sex, age, class of defect and disposition, by race or people*

Race or people	Number certified	Sex		Age						Class of defect				Disposition												
		Male	Female	Under 16 years	16 to 21 years	22 to 29 years	30 to 37 years	38 to 44 years	45 years and over	Class A (1) Idiocy, imbecility, feeble-minded, insanity, constitutional psychopathic inferiority, epilepsy, tuberculosis, and chronic alcoholism	Class A (2) Loathsome contagious or dangerous contagious disease	Class B Disease or defect which affects ability to earn a living	Class C Disease or defect of less degree	Admitted on primary inspection	Admitted by board of special inquiry	Deported without appeal on decision of board of special inquiry	Admitted without bond on appeal to department	Admitted on bond after appeal to department	Deported pursuant to departmental decision on appeal	Admitted after hospital treatment	Deported after hospital treatment	Application for admission on bond granted and alien admitted	Miscellaneous [1]	Total admitted	Total deported
Total	19,998	10,202	9,796	897	2,796	4,345	2,633	1,702	7,625	348	627	10,973	8,050	10,475	6,208	1,800	234	504	583	168	2	20	4	17,613	2,385
African (black)	103	69	34	8	19	21	13	11	31	4	12	70	17	19	18	28	4	14	20					55	48
Armenian	64	26	38	6	14	11	6	5	22	1	14	23	26	21	21	15	4		2	1				47	17
Bohemian and Moravian (Czech)	18	5	13	1	1	4		1	11	1		10	7	12	2	4								14	4
Bulgarian, Serbian, and Montenegrin	34	19	15	2	4	3	9	4	12	1	2	23	8	15	11	4	1	1	2					28	6
Chinese	463	426	37	18	89	93	95	61	107	4	192	227	40	40	62	218	1		31	105	2	4		212	251
Croatian and Slovenian	141	57	84	9	21	21	24	24	42	2	2	59	78	83	39	5	5	3	6					130	11
Cuban	41	25	16	2	3	7	7	1	21	2		23	16	29	2	1		4	1			4		39	2
Dutch and Flemish	176	94	82	9	16	28	29	19	75	4	6	104	62	106	42	19	5		4					153	23
East Indian	5	5				4			1			5		1	1	1	1			1				4	1
English	2,368	1,226	1,142	116	209	400	330	244	1,069	63	18	1,365	922	1,212	797	260	15	27	54	1		2		2,054	314
Finnish	57	33	24		3	15	11	12	16	1	4	24	28	29	18	3	3	1	2	1				52	5
French	1,061	610	451	47	106	214	141	85	468	45	18	678	320	606	211	170	11	7	55			1		836	225
German	4,144	1,919	2,225	167	751	1,266	591	344	1,025	17	51	1,711	2,365	2,881	911	101	37	118	93	1		1	1	3,950	194

Greek	155	94	61	4	6	27	27	15	76	4	7	82	62	88	40	8	3	7	9					138	17
Hebrew	2,033	721	1,312	78	138	112	96	106	1,503	9	19	1,753	252	617	1,222	68	25	45	51	3			2	1,914	119
Irish	2,492	1,242	1,250	47	645	817	255	138	590	51	18	1,107	1,316	1,259	820	184	18	156	54	1				2,254	238
Italian (north)	87	59	28	1	6	11	15	11	43	4	2	58	23	50	14	14	1	1	6	1				67	20
Italian (south)	1,526	899	627	52	126	286	258	157	647	23	64	767	672	855	428	104	27	25	77	10				1,345	181
Japanese	118	63	55	6	27	22	22	12	29	3	25	68	22	38	5	22	4	6	5	33		5		91	27
Lithuanian	90	32	58	2	7	7	14	13	47	1	1	60	28	35	43	2	3	4	3					85	5
Magyar	136	48	88	5	10	24	21	17	59	2	2	73	59	76	51	4	1	1	1	2				131	5
Mexican	972	554	418	116	133	201	109	91	322	24	90	670	188	290	390	227	24	4	37					708	264
Pacific Islander	1	1				1							1			1									1
Polish	489	161	328	24	39	52	81	50	243	3	6	286	194	225	223	20	4	7	8			1	1	461	28
Portuguese	88	65	23	2	7	32	16	10	21	2	14	34	38	28	27	19	2	4	7	1				62	26
Rumanian	86	40	46	3	11	17	15	10	30	1	4	44	37	47	23	10	1	3	1			1		75	11
Russian	89	50	39	8	10	14	20	10	27	5	7	53	24	31	33	14	1	6	4					71	18
Ruthenian (Russniak)	32	24	8	2	6	8	7	5	4	3		22	7	5	12	14	1							18	14
Scandinavian (Norwegians, Danes, and Swedes)	1,078	663	415	40	185	303	129	73	348	8	12	503	555	758	217	46	14	26	17					1,015	63
Scotch	1,120	613	507	69	114	202	168	101	466	44	9	676	391	619	314	148	7	16	13	2		1		959	161
Slovak	351	117	234	33	37	53	51	27	150	4	2	188	157	211	118	8	2	7	4	1				339	12
Spanish	105	78	27	2	13	22	21	15	32	5	4	51	45	62	24	10	2	3	4					91	14
Spanish American	71	49	22	8	14	17	10	3	19	2	9	45	15	32	12	17	1	5	4					50	21
Syrian	62	27	35	1	9	10	11	4	27		7	36	19	26	22	7	2	1	2	2				53	9
Turkish	5	3	2		1	2	1		1		1	2	2	3	1					1				5	
Welsh	66	29	37	3	7	9	8	13	26			46	20	34	17	9	3	2	1					56	10
West Indian (except Cuban)	4	3	1			1	1		2			2	2	3					1					3	1
Other peoples	67	53	14	6	9	8	21	10	13	5	5	25	32	29	17	15	1		4	1				48	19

[1] 1 German paroled, 1 Hebrew admitted on habeas corpus, and 1 Hebrew and 1 Polish admitted on court order.

TABLE 59.—*Aliens certified by surgeons as physically or mentally defective, fiscal year ended June 30, 1925, showing sex, age, class of defect, and disposition, by diseases or defects*

Disease or defect	Number certified	Sex		Age						Class of defect				Disposition											
		Male	Female	Under 16 years	16 to 21 years	22 to 29 years	30 to 37 years	38 to 44 years	45 years and over	Class A (1): Idiocy, imbecility, feeble-minded, insanity, constitutional psychopathic inferiority, epilepsy, tuberculosis, and chronic alcoholism	Class A (2): Loathsome contagious or dangerous contagious disease	Class B: Disease or defect which affects ability to earn a living	Class C: Disease or defect of less degree	Admitted on primary inspection	Admitted by board of special inquiry	Deported without appeal on decision of board of special inquiry	Admitted without bond on appeal to department	Admitted on bond after appeal to department	Deported pursuant to departmental decision on appeal	Admitted after hospital treatment	Deported after hospital treatment	Application for admission on bond granted and alien admitted	Miscellaneous [1]	Total admitted	Total deported
Total	19,998	10,202	9,796	897	2,796	4,345	2,633	1,702	7,625	348	627	10,973	8,050	10,475	6,208	1,800	234	504	583	168	2	20	4	17,613	2,385
Acute injuries	31	19	12	3	2	7	7	5	7	----	----	17	14	15	10	1	2	----	3	----	----	----	----	27	4
Acute inflammatory or suppurative condition	122	64	58	31	26	26	18	9	12	----	----	65	57	34	65	12	3	3	3	1	----	1	----	107	15
Alcoholism	12	10	2	----	----	1	2	6	3	12	----	----	----	----	----	10	----	1	1	----	----	----	----	1	11
Chronic inflammatory or suppurative condition	256	169	87	32	35	69	39	31	50	----	----	129	127	98	94	40	2	7	15	----	----	----	----	201	55
Complete loss of function of organ (not specified)	77	52	25	7	10	16	6	16	22	----	----	72	5	24	20	15	1	4	12	----	----	1	----	50	27
Contagious, transmissible, or communicable disease (not specified)	92	77	15	12	11	12	17	13	27	----	92	----	----	1	3	74	----	----	3	11	----	----	----	15	77
Constitutional psychopathic inferiority (not specified)	47	33	14	5	10	11	6	10	5	47	----	----	----	----	----	44	----	1	2	----	----	----	----	1	46

Debility, anemia, marasmus, malnutrition	105	50	55	11	9	24	18	11	32			69	36	26	40	25	4	2	8					72	33
Deformity, malformation, ankylosis, cicatrix, permanent injury (not specified)	2,132	1,345	787	225	332	624	399	210	342			812	1,320	1,381	555	109	15	26	46					1,977	155
Epilepsy	26	19	7	2	5	10	8		1	26						22	3	1						4	22
Favus	6	4	2	1		2	2	1			6					5		1						1	5
Feeble-minded	47	24	23	17	6	9	5	2	8	47						45			2						47
Hernia	594	565	29	6	39	94	94	94	267			574	20	115	351	55	9	30	34					505	89
Idiot	3	2	1	2					1	3						2			1						3
Imbecile	9	6	3	5	2		1		1	9						9									9
Infancy	63	31	32	63								20	43	8	9	34	8	1	3					26	37
Insanity	55	35	20			9	15	12	19	55					1	47		2	5					3	52
Less than normal function, disordered function (not specified)	3,752	1,920	1,832	147	545	988	601	480	991	21		2,312	1,419	2,050	1,359	207	37	37	61				1	3,484	268
Loss of member	1,098	953	145	22	113	293	282	167	221			380	718	788	184	84	11	6	25					989	109
Malignant tumor	13	9	4	1			1	2	9			13		4	4			2	2			1		11	2
Nonmalignant tumor, hypertrophy, new growth, dilatation, localized collection of fluid, not due to cardiac or kidney disease	3,866	1,442	2,424	160	1,024	1,197	629	386	470			498	3,368	3,131	569	65	35	28	37				1	3,764	102
Not stated	13	12	1		4	3	2	2	2	2		8	3	2		10			1					2	11
Organic disease (not specified), general systematic or constitutional disease (not specified)	867	645	222	39	202	282	134	86	124			848	19	79	262	63	35	270	156				2	648	219
Paralysis (partial or complete), atrophy	179	109	70	22	30	30	31	19	47			152	27	76	57	20	6	7	12			1		147	32
Parasitic disease (not specified)	92	78	14	4	15	24	21	14	14		39	13	40	15	14	60			2	1				30	62
Poor development, lack of development (not specified)	65	51	14	12	14	9	8	6	16			48	17	9	41	7	1	2	5					53	12
Pregnancy	623		623		151	331	107	33	1			22	601	468	84	39	11	6	13	1		1		571	52
Rheumatism, arthritis, gout, neuritis	59	37	22		2	3	6	7	41			54	5	26	19	9		2	3					47	12
Sclerosis	12	8	4						12			12		1	5	3			3					6	6
Senility (physical degeneration incident to age)	4,794	1,752	3,042						4,794			4,622	172	2,087	2,416	130	42	62	57					4,607	187
Tinea tonsurans	4	4		3		1					4					4									4
Trachoma	206	148	58	37	34	49	40	28	18		206				1	182			16	7				8	198
Tuberculosis	126	86	40	5	11	40	31	15	24	126				2	1	101	5	2	8			7		17	109
Undersized	78	33	45	4	17	27	13	7	10			39	39	28	39	4	2	1	4					70	8
Uncinariasis	194	145	49	18	66	48	29	14	19			194		7	5	18			29	131	2	2		145	49
Venereal diseases	280	265	15	1	81	106	61	16	15		280					245	2		11	16		6		24	256

[1] One alien with organic disease paroled; 1 with less than normal function released on writ of habeas corpus; and 1 with malignant tumor and 1 with organic disease released on court order.

TABLE 60.—*Aliens certified by surgeons as physically or mentally defective, fiscal year ended June 30, 1925, showing organ or portion of body affected, by diseases or defects*

Disease or defect	Number certified	Organ or portion of body affected																																		
		Abdomen, abdominal walls (not specified)	Arm, forearm	Arteries	Blood	Brain, mind	Digestive tract (not specified)	Finger, nails	Foot, ankle	General	Genito-urinary system (not specified)	Hand, wrist	Head, face, neck (not specified)	Heart	Hip, buttock	Kidneys	Leg, thigh	Liver	Lungs, pleura, bronchial tubes	Lymphatic glands, including tonsils (not specified)	More than one organ or portion of body	Muscular system, including tendons (not specified)	Nervous system (not specified)	Not stated	Olfactory organs	Organs of hearing	Organs of respiration (not specified)	Organs of sight	Organ of speech	Osseous system, including periosteum, cartilage, and joints (not specified)	Shoulder	Skin and appendages, including cellular tissues and mucous membrane (not specified)	Spinal column (not specified)	Stomach	Thorax (not specified)	Thyroid	Veins
Total	19,998	673	221	28	127	216	276	1,126	132	5,088	1,939	209	245	1,048	13011	566	87	175	89	105	23	80	19	20	299	23	3,563	154	44	30	170	166	9	34	2,507	366
Acute injuries	31	3	5					1	6		1	1	1		1	7											1		1	1		2				
Acute inflammatory or suppurative condition	122						2	2	4		6	3	21		1	4		5	15			1		3	5	1	12	2	1		28		4	1		1
Alcoholism	12									12																										
Chronic inflammatory or suppurative condition	256	1	2				18	1	2		2		11	6	1 3	3		48	33				2	2	20	5	7	3	2		79	1	3	1		
Complete loss of function of organ (not specified)	77																			1					48		27	1								
Contagious, transmissible, or communicable disease (not specified)	92							13		2			1				54									3	3				16					
Constitutional psychopathic inferiority (not specified)	47					47																														
Debility, anemia, marasmus, malnutrition	105	7			16					68								1			1	10							2							
Deformity, malformation, ankylosis, cicatrix, permanent injury (not specified)	2,132	40	121					279	96	4	221	159	143		116	347		4		9	5	1	3	13	6	1	305	37	7	23	3	157		30	2	
Epilepsy	26					26																														
Favus	6							5																							1					
Feeble-minded	47					47																														
Hernia	594	594																																		
Idiot	3					3																														
Imbecile	9					9																														
Infancy	63									63																										
Insanity	55					55																														

Less than normal function, disordered function (not specified)	3,752	1	4	9		21	26	4	1	5	3	5	1	323	3	2	4	1			66	1	31	2		218	2	2,906	105			7				1	
Loss of member	1,098		67				1	814	17		1	24					92							3	1	2		76									
Malignant tumor	13	1							1				4												1				1	1				1	1	2	
Nonmalignant tumor, hypertrophy, new growth, dilatation, localized collection of fluid not due to cardiac or kidney disease	3,866	11	3	7		2	3	3	1		831	5	22	2	3		25	2	1	41								20	3	1	5	8	2		1	2,501	363
Not stated	13	5				2											3						1														2
Organic disease (not specified), general systematic or constitutional disease (not specified)	867				75	3				15	2		1	716	1	6		1	2				27				10					5	1	1		1	
Paralysis (partial or complete), atrophy	179		19			1		1	2	4		9	23		1		70				26	7	7	6					1	1	1						
Parasitic disease (not specified)	92						32	1		1			13					29														16					
Poor development, lack of development (not specified)	65	10								42	5										1	5	2														
Pregnancy	623										623																										
Rheumatism, arthritis, gout, neuritis	59							2	2			3		1	2		9				2	4		3					1	28			2				
Sclerosis	12			12																																	
Senility (physical degeneration incident to age)	4,794									4,794																											
Tinea tonsurans	4												3																			1					
Trachoma	206																											206									
Tuberculosis	126												1		1		2		114								1					6	1				
Undersized	78									78																											
Uncinariasis	194						194																														
Venereal diseases	280				36						244																										

TABLE 61.—*Aliens certified by surgeons as physically or mentally defective, fiscal year ended June 30, 1925, by diseases or defects and race or people*

Disease or defect	Number certified	African (black)	Armenian	Bohemian and Moravian	Bulgarian, Serbian, and Montenegrin	Chinese	Croatian and Slovenian	Cuban	Dutch and Flemish	East Indian	English	Finnish	French	German	Greek	Hebrew	Irish	Italian (north)	Italian (south)
Total	19,998	103	64	18	34	463	141	41	176	5	2,368	57	1,061	4,144	155	2,033	2,492	87	1,526
Acute injuries	31										4		6	6		1	4		1
Acute inflammatory or suppurative condition	122	2	1			1			1		25		6	7	1	9	31	1	2
Alcoholism	12										1		1				5		
Chronic inflammatory or suppurative condition	256	1					2	1	4		57	1	19	24	1	20	40	3	15
Complete loss of function of organ (not specified)	77					1		2	1		17		7	6		4	10		3
Contagious, transmissible, or communicable disease (not specified)	92		1			44			1		1	1	4	3		2	1		9
Constitutional psychopathic inferiority (not specified)	47	1									11		4	2		1	8		1
Debility, anemia, marasmus, malnutrition	105				1				1		31		11	6	1	2	16		3
Deformity, malformation, ankylosis, cicatrix, permanent injury (not specified)	2,132	5	8		1	7	13	2	20		282	6	122	451	18	84	357	12	163
Epilepsy	26								1		3	1	2	1	1	1	2	1	1
Favus	6					2													1
Feeble-minded	47	2		1					1		8		7		1	1	10		2
Hernia	594	8	2	1	1	32	7	2	7	1	79	4	34	100	12	48	56		44
Idiot	3												2						
Imbecile	9												2	1		1		1	2
Infancy	63				1						5		6	1		3	1		3
Insanity	55				1	2	1	1	2		10		12	4		2	9	1	3
Less than normal function, disordered function (not specified)	3,752	11	11	2	4	12	14	5	22	1	603	10	212	723	21	422	555	11	157
Loss of member	1,098	2	1	1	5	2	4	5	9		162	2	84	269	4	14	95	6	106
Malignant tumor	13					1		1			3					1	2		1
Nonmalignant tumor, hypertrophy, new growth, dilatation, localized collection of fluid, not due to cardiac or kidney disease	3,866	8	4	2	4	11	50	1	29		254	17	88	1,549	18	123	607	8	281
Not stated	13										2				1	1	4		
Organic disease (not specified), general systematic or constitutional disease (not specified)	867	26	2		3	3	8	3	6	1	75	2	43	182	5	46	233	2	71
Paralysis (partial or complete), atrophy	179	2				1		4	2		45	1	17	17		13	13	1	9
Parasitic disease (not specified)	92					69								2		3	2		1
Poor development, lack of development (not specified)	65	1				5	1				17		3	7		4	9		3
Pregnancy	623		7	3		4	16	1	10		56	2	31	92	14	18	46	3	99
Rheumatism, arthritis, gout, neuritis	59	1									22		7	1		3	8	1	1
Sclerosis	12						1						1	1			2		

Senility (physical degeneration incident to age)	4,794	17	11	7	11	7	21	12	53		543	7	292	626	49	1,180	330	33	471
Tinea tonsurans	4												1						
Trachoma	206	1	13			75	2		4				1	4	5	11	2		22
Tuberculosis	126	1	1			2	1	1			21		11	9	1	3	14	1	14
Undersized	78	1	1	1							14		14	6		6	5		7
Uncinariasis	194	2				148				2	1								
Venereal diseases	280	11	1		2	34			2		16	3	11	44	2	3	15	2	30

TABLE 61.—*Aliens certified by surgeons as physically or mentally defective, fiscal year ended June 30, 1925, by diseases or defects and race or people*—Continued

Disease or defect	Japanese	Lithuanian	Magyar	Mexican	Pacific Islander	Polish	Portuguese	Rumanian	Russian	Ruthenian (Russniak)	Scandinavian (Norwegians, Danes, and Swedes)	Scotch	Slovak	Spanish	Spanish American	Syrian	Turkish	Welsh	West Indian (except Cuban)	Other peoples
Total	118	90	136	972	1	489	88	86	89	32	1,078	1,120	351	105	71	62	5	66	4	67
Acute injuries				3		2					1	3								
Acute inflammatory or suppurative condition	1			7		2			1	2	2	11	2	1	2	1		3		
Alcoholism				3							1			1						
Chronic inflammatory or suppurative condition	2	1	1	14		2	1	2	1	5	15	16	6					2		
Complete loss of function of organ (not specified)				13							2	9		1				1		
Contagious, transmissible, or communicable disease (not specified)	15			8							1		1							
Constitutional psychopathic inferiority (not specified)				2		1					1	13	2							
Debility, anemia, marasmus, malnutrition				1		1	2				11	18								
Deformity, malformation, ankylosis, cicatrix, permanent injury (not specified)	1	9	17	83		33	7	9	10	1	162	169	35	20	11	4		3	1	6
Epilepsy		1		6						1		4								
Favus				3																
Feeble-minded				4					1		3	5								1
Hernia	7	5	5	9		17	7	3	3	3	36	34	11	3	2	5		3		3
Idiot												1								
Imbecile				1																1
Infancy				40						1		1				1				
Insanity	1			2					1			2			1					
Less than normal function, disordered function (not specified)	13	9	20	307		44	13	6	17	6	164	253	28	24	11	9	2	16	1	13
Loss of member	5	6	5	55		19	3	7	6	4	88	100	9	7	2	1		2	1	7
Malignant tumor	1											1			1	1				
Nonmalignant tumor, hypertrophy, new growth, dilatation, localized collection of fluid, not due to cardiac or kidney disease	4	13	35	48		148	13	16	7		255	110	115	13	5	3	1	8		18
Not stated								2	1			1						1		
Organic disease (not specified), general systematic or constitutional disease (not specified)	1	3	2			17	5	1	2	1	59	36	9	7	2	2		7		2
Paralysis (partial or complete), atrophy	1			7			1			1	11	26	1	2	1			1	1	1
Parasitic disease (not specified)	1	1		2		1			1		3	3			3					
Poor development, lack of development (not specified)				4			2				2	6			1					
Pregnancy	10	5	5	81	1	20	4	12	4	4	23	16	15	4	4	7	1	1		4
Rheumatism, arthritis, gout, neuritis	1		1	4			1				3	5								
Sclerosis				2							1	3	1							
Senility (physical degeneration incident to age)	2	36	39	179		171	14	23	16	2	219	241	113	12	15	21		18		3

Tinea tonsurans				3																
Trachoma	1	1		37		3	2		4		1	1	1	2		6				4
Tuberculosis	2		2	6		2	1	1	3	1	3	15	2	4	1					3
Undersized			2			3			8			9		1						
Uncinariasis	40													1						
Venereal diseases	9		2	38		3	12	4	3		11	8		2	9	1	1			1

TABLE 62.—*Appeals from decisions under immigration law, applications for admission on bond without appeal, applications for hospital treatment, and applications for transit, fiscal year ended June 30, 1925, by causes*

Action taken	Total	Insane or have been insane	Mentally defective	Physically defective	Epilepsy	Constitutional phychopathic inferiority	Chronic alcoholism	Loathsome or dangerous contagious diseases	Uncinariasis	Likely to become a public charge, paupers, and professional beggars	Assisted aliens	Accompanying aliens (under sec. 18)	Under 16 years of age, unaccompanied by parent	Unable to read (over 16 years of age)	Previously debarred within 1 year	Stowaways	Contract laborers	Criminals	Prostitutes and aliens coming for any immoral purpose	Aliens who procure or attempt to bring in prostitutes or females for any immoral purpose	Received proceeds of prostitution	Under passport provision (sec. 3)	Geographically excluded classes	Under Chinese exclusion laws	Under last proviso section 23, and under section 17 of immigration act of 1924	Without proper passport under State Department regulations	Under per centum limit act of 1921 (excess quota)	Without proper visa under immigration act of 1924
Appeals from excluding decisions	8,493	15	14	817	4		2	37		1,762	12	99	52	508	12	150	426	114	9	14	3	8	13	326	3	51	734	3,308
Disposition on appeal:																												
Admitted without bond	2,623	1	1	93	3			7		525	4	53	13	240	7	8	93	12		2		1	7	147	1	7	291	1,107
Admitted on public-charge bond	488			395						77			1	1				1										13
Admitted temporarily without bond	69			9						8		5	1	6			3							1		1	2	33
Admitted temporarily on public-charge and departure bond	643	1		41						70		11	1	19		3	4		1			3	1	8		2	61	417
Admitted on school bond	190			2						152			12														6	18
Debarred	4,480	13	13	277	1		2	30		930	8	30	24	242	5	139	326	101	8	12	3	4	5	170	2	41	374	1,720
Appeals from admitting decisions:																												
Disposition on appeal—																												
Admitted without bond	16			3						4								1									1	7
Admitted on bond	5			1						1																	2	1
Debarred	5			1						4																		
Applications for admission on bond without appeal:																												
Granted	711	1		7		2		2	2	5		1		12						1				26				652
Refused	117																											117
Applications for hospital treatment:																												
Granted	248	1	2	168	5			27	45																			
Refused	55							54										1										
Applications for transit:																												
Granted	1,129	1		3				1		6		1		1												1	4	1,111
Refused	12																											12

TABLE 63.—*Appeals from decisions under immigration law, applications for admission on bond without appeal, applications for hospital treatment, and applications for transit, fiscal year ended June 30, 1925, by ports*

Action taken	Total	Port or district																
		New York, N. Y.	Boston, Mass.	Philadelphia, Pa.	Baltimore, Md.	Canadian Atlantic ports	Norfolk, Va.	Jacksonville, Fla.	Mobile, Ala.	New Orleans, La.	Galveston, Tex.	San Francisco, Calif.	Seattle, Wash.	Canadian Pacific ports	Canadian border land ports	Mexican border land ports	Hawaii	Porto Rico
Appeals from excluding decisions	8,493	4,360	150	22	5	40	23	25	5	23	3	549	143	31	2,346	693	57	18
Disposition on appeal:																		
Admitted without bond	2,623	1,711	64	8	1	19	4			17	2	304	51	3	246	145	35	13
Admitted on public-charge bond	488	457		2		3							8		8	9	1	
Admitted temporarily without bond	69	37				2		7				5	1		2	15		
Admitted temporarily on public-charge and departure bond	643	498	29	4				1		2		18		13	39	38		1
Admitted on school bond	190	181											9					
Debarred	4,480	1,476	57	8	4	16	19	17	5	4	1	222	74	15	2,051	486	21	4
Appeals from admitting decisions:																		
Disposition on appeal—																		
Admitted without bond	16	11													2	3		
Admitted on bond	5	2										2				1		
Debarred	5	1													2	2		
Applications for admission on bond without appeal:																		
Granted	711		19					24	1			170	58	26	336	45	30	2
Refused	117														117			
Applications for hospital treatment:																		
Granted	248	25						4				45	52		5	116		1
Refused	55	44										1	9			1		
Applications for transit:																		
Granted	1,129	41										2	1,054			32		
Refused	12												12					

TABLE 64.—*Aliens granted hospital treatment under sections 18 and 22, fiscal year ended June 30, 1925, by race or people*

	Total	Chinese	Hebrew	Irish	Italian	Japanese	Magyar	All others
Number granted treatment	171	112	2	2	8	34	2	11
Diseases:								
Trachoma	9	2	1		2			4
Tinea tonsurans	1		1					
Uncinariasis	144	109				34		1
Other diseases	17	1		2	6		2	6
Result of treatment and disposition:								
Cured and admitted	156	102	2	2	6	34	1	9
Still under treatment	13	9			2		1	1
Otherwise disposed of	2	1						1
Length of treatment:								
Under 1 month	153	111	1	1	2	34	1	3
Under 2 months	9			1	3		1	4
Under 4 months	3				2			1
5 to 10 months	2							2
10 to 20 months	3		1		1			1
Still under treatment, length of time not stated	1	1						
By whom expenses were paid:								
Parent	13	3	1		3	5	1	
Husband	17	3				10		4
Self	49	33		2	5	6	1	2
Relative	6	2	1					3
Other	86	71				13		2
Sex:								
Male	114	89		2	7	8		8
Female	57	23	2		1	26	2	3
Age:								
Under 16 years	15	8	1		1	4		1
16 to 44 years	135	90	1	1	4	27	2	10
45 years and over	21	14		1	3	3		

TABLE 65.—*Aliens granted hospital treatment under sections 18 and 22, fiscal year ended June 30, 1925, by ports*

Port	Total	Diseases				Result of treatment and disposition			Length of treatment					
		Trachoma	Tinea tonsurans	Uncinariasis	Other	Cured and admitted	Still under treatment	Otherwise disposed of	Under 1 month	Under 2 months	Under 4 months	5 to 10 months	10 to 20 months	Still under treatment, length of time not stated
Total	171	9	1	144	17	156	13	2	153	9	3	2	3	1
New York, N. Y.	22	6	1		15	18	4		6	9	2	2	3	
Boston, Mass.	1	1				1					1			
San Francisco, Calif.	87	2		85		86	1		86					1
Seattle, Wash.	60			59	1	51	8	1	60					
Porto Rico	1				1			1	1					

TABLE 66.—*Deserting alien seamen, fiscal year ended June 30, 1925, by ports*

Total	19,710	Tampa, Fla	99
New York, N. Y	11,218	Pensacola, Fla	69
Boston, Mass	470	Mobile, Ala	167
Philadelphia, Pa	2,378	New Orleans, La	862
Baltimore, Md	775	Galveston, Tex	784
Portland, Me	258	Port Arthur, Tex	151
New Bedford, Mass	3	Gulfport, Miss	73
Providence, R. I	189	Pascagoula, Miss	2
Gloucester, Mass	9	San Francisco, Calif	185
Norfolk, Va	793	Portland, Oreg	100
Charleston, S. C	209	Seattle, Wash	98
Savannah, Ga	102	Los Angeles, Calif. (district)	219
Miami, Fla	16	Great Lakes ports	37
Other Atlantic ports	393	Hawaii	4
		Porto Rico	47

TABLE 67.—*Alien stowaways found on board vessels arriving at ports of the United States, fiscal year ended June 30, 1925, by ports*

Total	1,907	Tampa, Fla	19
New York, N. Y	929	Pensacola, Fla	11
Boston, Mass	105	Mobile, Ala	18
Philadelphia, Pa	123	New Orleans, La	204
Baltimore, Md	57	Galveston, Tex	52
Portland, Me	2	Other Gulf ports	18
Providence, R. I	3	San Francisco, Calif	15
Norfolk, Va	87	Portland, Oreg	9
Charleston, S. C	12	Seattle, Wash	48
Savannah, Ga	36	Los Angeles, Calif. (district)	56
Miami, Fla	3	Great Lakes ports	1
Key West, Fla	25	Hawaii	11
Other Atlantic ports	57	Porto Rico	6

TABLE 68.—*Comparison between alien arrivals and head-tax settlements, fisca year ended June 30, 1925*

Immigrant aliens admitted from foreign ports	294,314	
Nonimmigrant aliens admitted from foreign ports	164,121	
Aliens debarred from foreign ports	25,390	
Aliens admitted from insular possessions or mainland ports	4,040	
Aliens debarred from insular possessions	72	
Aliens died (from foreign ports)	24	
Erroneous head-tax settlements	1,777	
Head-tax cases pending from last year	98,878	
		588,616
Exempt from head-tax payments, as follows:		
In transit (groups)	1,351	
Other transits (includes 6,331 Chinese in transit under bond across land territory of the United States)	34,973	
One-year residents of Canada, Newfoundland, Mexico, and Cuba, coming for a temporary stay	7,531	
Domiciled aliens returning	16,680	
Government officials and consular passengers	5,271	
Alien residents of the Philippine or Virgin Islands	967	
Aliens from Porto Rico and Hawaii, who reached said islands prior to July 1, 1907, or subsequent to May 1, 1917	1,150	
Aliens admitted to Porto Rico and Hawaii from mainland ports	1,722	
Under 16 years of age, accompanied by parents	55,663	
Exemptions on account of aliens debarred	28,912	
Citizens erroneously manifested	1,545	
Total	155,765	
Head-tax payments pending at close of year	54,704	
		210,469
Aliens on whom head tax was paid		[1] 378,147
Amount of head tax collected during the year		$3,024,920

[1] Sixty-four aliens were taxed $4 each and 378,083 at $8 each.

TABLE 69.—*Japanese aliens applied for admission, admitted, debarred, deported, and departed, fiscal years ended June 30, 1924 and 1925* [1]

	1924		1925	
	Continental United States	Hawaii	Continental United States	Hawaii
Applicants for admission	11,710	4,185	3,334	974
Admitted	11,526	4,172	3,222	965
Debarred from entry	184	13	112	9
Deported after entry	64	1	82	1
Departures	9,248	2,495	7,265	2,003

[1] Admissions include both immigrant and nonimmigrant aliens and departures include both emigrant and nonemigrant aliens.

During the fiscal year ended June 30, 1925, 28 Koreans were admitted in Hawaii, 1 was deported, and 36 departed therefrom; 26 Koreans were admitted in continental United States, 1 was debarred, and 32 departed therefrom.

TABLE 70.—*Increase or decrease of Japanese population by alien admissions and departures, fiscal years ended June 30, 1924 and 1925, by months* [1]

Month	Continental United States			Hawaii		
	Admitted	Departed	Increase (+) or decrease (−)	Admitted	Departed	Increase (+) or decrease (−)
Total fiscal year 1924	11,526	9,248	+2,278	4,172	2,495	+1,677
July	658	500	+158	290	234	+56
August	337	505	−168	265	228	+37
September	678	445	+233	172	282	−110
October	316	814	−498	150	268	−118
November	486	1,227	−741	298	352	−54
December	739	1,425	−686	341	164	+177
January	431	530	−99	277	124	+153
February	668	672	−4			(2)
March	779	901	−122	342	69	+273
April	1,081	572	+509	374	335	+39
May	1,364	1,300	+64	272	14	+258
June	3,989	357	+3,632	1,391	425	+966
Total fiscal year 1925	3,222	7,265	−4,043	965	2,003	−1,038
July	192	548	−356	172	55	+117
August	148	529	−381	63	276	−213
September	290	598	−308	54	207	−153
October	283	605	−322	50	180	−130
November	253	1,013	−760	85	113	−28
December	201	813	−612	98	81	+17
January	159	605	−446	12	66	−54
February	178	238	−60	94	42	+52
March	372	419	−47	89	300	−211
April	440	990	−550	76	267	−191
May	357	475	−118	49	216	−167
June	349	432	−83	123	200	−77

[1] Admissions include both immigrant and nonimmigrant aliens and departures include both emigrant and nonemigrant aliens.

[2] Figures for this month included with later month.

TABLE 71.—*Occupations of Japanese aliens admitted and departed, fiscal year ended June 30, 1925*

Occupation	Continental United States		Hawaii	
	Admitted	Departed	Admitted	Departed
All occupations	3,222	7,265	965	2,003
Total professional	816	837	72	50
Actors	23	18	5	4
Architects	11			
Clergy	32	31	18	19
Editors	9	28	2	
Electricians	7	3		
Engineers (professional)	98	83	2	
Lawyers	7	15		1
Literary and scientific persons	23	9	23	5
Musicians	4	5		2
Officials (Government)	384	297	7	3
Physicians	70	75	3	4
Sculptors and artists	2	4		
Teachers	116	94	10	8
Other professional	30	175	2	4
Total skilled	199	264	78	126
Bakers	5		2	1
Barbers and hairdressers	12	22	11	10
Blacksmiths			4	2
Butchers		1		1
Cabinetmakers	1	1		
Carpenters and joiners	3	2	23	37
Clerks and accountants	50	75	13	32
Dressmakers	1			
Engineers (locomotive, marine, and stationary)	32	19	11	9
Gardeners	25	27		3
Hat and cap makers		1		
Jewelers	1			
Machinists	3	1		
Mariners	6	22	1	8
Mechanics (not specified)	11	4	4	5
Milliners			1	
Miners	6	5		
Painters and glaziers	1	1	4	4
Photographers	2	7	2	3
Plasterers		1		
Plumbers	1	1		1
Printers	5	5		3
Seamstresses	1			
Shoemakers				1
Tailors	3	11	2	3
Watch and clock makers				1
Other skilled	30	58		2
Total miscellaneous	1,401	3,679	359	1,022
Agents	13	33	2	1
Bankers	45	44	2	1
Draymen, hackmen, and teamsters	2		9	18
Farm laborers	105	47	28	
Farmers	313	446	160	23
Fishermen	22	30	12	23
Hotel keepers	30	82	1	2
Laborers	110	2,013	25	793
Manufacturers	8	4	1	1
Merchants and dealers	518	749	65	62
Servants	34	38	15	35
Other miscellaneous	201	193	39	63
No occupation (including women and children)	806	2,485	456	805

TABLE 72.—*Miscellaneous Chinese transactions, fiscal year ended June 30, 1925, by ports*

Class	Total	New York	Boston	Philadelphia	Baltimore	Key West	Charleston	New Orleans	San Francisco	Seattle	Canadian border stations	Mexican border stations	Hawaii
United States citizens (Chinese) admitted	3,023	112	131						1,596	806	96	47	235
Alien Chinese admitted	3,220	111	17			6			1,236	1,513	28	18	291
Alien Chinese debarred	673	132	56	5	3		4	1	215	139	100		18
Chinese granted the privilege of transit in bond across land territory of the United States	6,331	1,288						484	1,033	1,054	1,489	983	
Chinese denied the privilege of transit in bond across land territory of the United States	15									12		3	
Chinese granted the privilege of transit by water	884		35						849				
Chinese with return certificates departing:													
Laborers	1,134	117	12						402	425			178
Merchants	139		4						121	12			2
Merchants' wives	16		1						13	2			
Merchants' minor children	5		2						3				
Students	22								21	1			
Teachers	37									1		36	
Native born	2,439	292	133						1,147	677			190

TABLE 73.—*Aliens admitted to continental United States from insular United States, fiscal years ended June 30, 1908 to 1925, by ports*

Port	Number admitted from all insulars during—							Total number admitted from—				Grand total
	Three years, 1908–1910	Ten years, 1911–1920	Fiscal year—					Hawaii	Porto Rico	Philippine Islands	Virgin Islands	
			1921	1922	1923	1924	1925					
All ports	4,884	26,455	2,623	1,957	2,314	2,978	2,199	26,217	13,531	2,174	1,488	43,410
New York, N. Y.	1,442	8,340	1,094	947	1,112	1,054	917	13	13,407	5	1,481	14,906
Philadelphia, Pa.		1		1				2				2
Baltimore, Md.			2		4	1	19		24		2	26
Newport News, Va.		1									1	1
Norfolk, Va.		4							2	2		4
Charleston, S. C.		15							15			15
Jacksonville, Fla.		2							2			2
Tampa, Fla.							1		1			1
Mobile, Ala.							1		1			1
New Orleans, La.	4	56	1		6	2	1		70			70
Galveston, Tex.		7	1		1				9			9
San Francisco, Calif.	3,399	16,023	1,384	906	966	1,574	866	23,870		1,245	3	25,118
Portland, Oreg.		6			3	2		6		4	1	11
Seattle, Wash.	30	708	14	26	22	36	21	132		725		857
Canadian Pacific	9	1,282	126	77	48	51	39	1,441		191		1,632
Mexican border		10	1		152	258	334	753		2		755

969 aliens were admitted to Hawaii and 753 to Porto Rico from continental United States; 1 alien to Hawaii from the Philippine Islands; and 118 to Porto Rico from the Virgin Islands, during the fiscal year 1925.

TABLE 74.—*Arrivals in and departures from the Philippine Islands, fiscal year ended June 30, 1925, by classes, as specified*

Class	Admitted			Departed		
	Male	Female	Total	Male	Female	Total
Grand total	21,577	5,024	26,601	30,418	4,417	34,835
Total from and to foreign countries	18,716	3,572	22,288	18,497	2,692	21,189
Aliens	14,606	2,039	16,645	14,697	1,348	16,045
Citizens of:						
Continental United States	1,000	842	1,842	1,050	793	1,843
Philippine Islands	3,082	690	3,772	2,746	551	3,297
Hawaii	27	1	28	3		3
Other insular possessions	1		1	1		1
Total from and to United States and its insular possessions	2,861	1,452	4,313	11,921	1,725	13,646
Aliens	77	36	113	88	46	134
Citizens of:						
Continental United States	868	1,058	1,926	952	921	1,873
Philippine Islands	1,914	358	2,272	10,880	758	11,638
Other insular possessions of the United States	2		2	1		1

TABLE 75.—*Aliens admitted to and aliens departed, debarred, and deported from the Philippine Islands, fiscal year ended June 30, 1925, by classes, as specified*

	Admitted			Departed		
	Immigrant	Nonimmigrant	Total	Emigrant	Nonemigrant	Total
Total	7,019	9,626	16,645	1,030	15,015	16,045
Sex:						
Male	5,588	9,018	14,606	838	13,859	14,697
Female	1,431	608	2,039	192	1,156	1,348
Age:						
Under 14 years	1,567	352	1,919	128	1,257	1,385
14 to 44 years	5,165	7,872	13,037	772	11,544	12,316
45 years and over	287	1,402	1,689	130	2,214	2,344
Literacy:						
Can read and write	3,185	3,571	6,756	----------	----------	----------
Can not read or write	3,834	6,055	9,889	----------	----------	----------
Races:						
Chinese	5,112	8,294	13,406	142	13,061	13,203
East Indian	68	38	106	51	29	80
English	131	418	549	73	526	599
German	69	43	112	5	81	86
Japanese	1,223	375	1,598	446	729	1,175
Spanish	183	168	351	184	197	381
All others	233	290	523	129	392	521
Occupations:						
Professional	154	362	516	52	251	303
Skilled	100	497	597	146	487	633
Farmers	11	8	19	7	16	23
Farm laborers	850	31	881	155	69	224
Laborers	7	3,720	3,727	178	7,560	7,738
Merchants and dealers	630	2,702	3,332	155	1,209	1,364
Miscellaneous	55	111	166	33	328	361
No occupation	5,212	2,195	7,407	304	5,095	5,399
Last permanent residence of aliens admitted and future permanent residence of aliens departed:						
Europe	416	207	623	262	389	651
Asia	6,576	1,232	7,808	744	1,574	2,318
Philippine Islands	----------	8,109	[1] 8,109	----------	12,925	[2] 12,925
All others	27	78	105	24	127	151

	Debarred	Deported
Total	329	66
Races:		
Chinese	321	66
East Indian	7	----------
All others	1	----------

[1] Returning to Philippine Islands after a temporary absence therefrom.
[2] Intended to return to Philippine Islands after a temporary absence therefrom.

DEC 28 1925
PUBLIC LIBRARY
WORCESTER, MASS.

BOSTON PUBLIC LIBRARY
3 9999 06351 982 9